NURSERY STUD
THOROUGHBREDS,

PROPERTY OF

AUGUST BELMONT,

LEXINGTON, KENTUCKY.

1902.

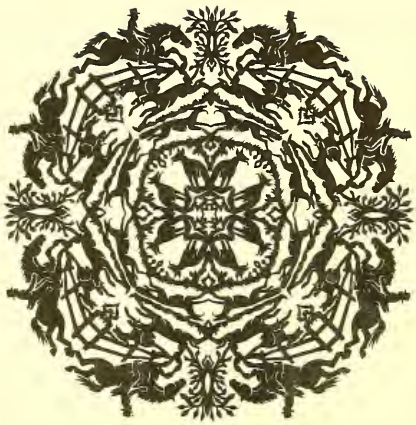

JOHN A. SEAVERNS

NURSERY STUD

THOROUGHBREDS

PROPERTY OF

AUGUST BELMONT,

LEXINGTON, KENTUCKY.

1902.

PRESS OF
JOHN POLHEMUS PRINTING COMPANY
121 FULTON STREET,
NEW YORK.

VIEW OF LARGE PASTURE AT NURSERY STUD.—LOOKING TOWARDS LEXINGTON.

IN this catalogue the figures in the upper right hand corner of the pedigrees represent the proportion (in sixteenths) of Eclipse, Herod and Matchem blood, respectively, as indicated by the letters, E., H. and M. opposite the names of the stallions in the sixth generation, in accordance with the system of Count Lehndorff.

THE numbers in the pedigrees indicate the families to which the horses so marked trace back, according to the so-called "Figure System," of which Bruce Lowe is the author, whose deductions regarding the racing excellence of the different lines, are based on the number of winners of the three great English classic races, the Derby, Oaks and St. Leger, descended from any particular mare, and the numbers show the position the family has attained in these three events, thus, Nos. 1, 2, 3, 4, 5, and so on up to 34. The larger the figures the less successful have been the descendants of that family.

The heavy figures, **3, 8, 11, 12** and **14,** indicate those families with a preponderance of sire blood, as in tracing the stud performances of all the prominent sires in the English Stud Book, up to Eclipse, the king of sires, it was found that not more than half a dozen of any importance were found outside of these five families, and these few never scored a marked success, except with mares coming either directly from these families or else inbred to them closely.

It is essential to secure the best results, that the blood of Nos. 1, 2, 3, 4 and 5 families should be grafted upon the sire families; in other words, every great race horse and sire of this century, will be found to have in his three top removes, one or more of the following figures, 1, 2, 3, 4, 5, 8, 11, 12 and 14.

Following are extracts from his book, showing the original mares or tap roots to which the different families trace back, with the characteristics supposed to be inherited by the individuals belonging to these lines.

No. 1.

TREGONWELL'S NATURAL BARB MARE.

This is essentially a running, as distinguished from a sire line. It is very prominent as a winner of the three classic events.

It has figured more largely than any line as a winner of the One Thousand and Two Thousand Guineas, and the fillies have proved themselves high-class, prolific brood mares. The earliest horses of note in the family were Old Snap, and his son Goldfinder, never beaten.

Very few great sires have sprung from this line in proportion to its winners. The best are Partisan, Melbourne, Bay Middleton, Glencoe, Whalebone and Whisker. Minting is from this line, also his sire Lord Lyon, Silvio, Craig Millar and Trumpator. The above, except Whalebone and Whisker (both good all-round horses), are mostly esteemed through their female progeny. The members of the family possess great quality, brilliancy and good looks as a rule.

No. 2.

BURTON'S BARB MARE.

Burton's Barb mare family, like its rival line, is a very valuable dam strain, and has furnished a large contingent of Oaks winners.

Indications point to its being better staying blood than the No. 1 family, though it is somewhat behind as a Derby winner. As a sire line it is distinctly ahead of its rival line, and though not in the front rank by a long way, many celebrities may be counted among its members.

Prominent are Whiskey, Blacklock, Sir Hercules, Selim, Castrel, Voltigeur, Harkaway, Surplice, St. Albans, Lord Clifden, Ithuriel, etc., in England.

It was never strongly represented in America in early days, except through Yorkshire (imp.), and Hurrah (imp.), but of recent years frequent importations of the family have filled up this gap.

While successful sires sprang from this family, they were either got by horses which were in sire families, or won their successes by being mated with dams from the sire families, thus showing their dependence on sire blood.

No. 3.

DAM OF TWO TRUE BLUES.

This is perhaps the most valuable family in the Stud Book, because it possesses the dual qualities of both a running and sire line. It has produced more Derby winners than its two great rivals, and nearly as many winners of the Oaks, and the fillies are both prolific and successful as dams. As a sire line it stands nearly, if not quite, at the top of the tree, and mates well with all the other families, being very pliable in its nature, and improving every other strain of blood it is crossed with.

It is only necessary to mention the following names to show how prolific of winners its sons have invariably been when put to stud work:—Sir Peter Teazle, Buzzard (by Woodpecker), Tramp, Master Henry, Velocipede, The Saddler, Lanercost, Flatcatcher, Pyrrhus I, Van Tromp, The Flying Dutchman, Stockwell, Sir Hercules, Favonius, Galopin, King Tom, American bred Eclipse, Rayon d'Or and many others.

No. 4.

THE LAYTON BARB MARE.

This family is prolific both in numbers and classic winners. It comes from a pure Barb source, and is distinctly feminine in character. No great all-round sires have sprung from this family, though many of them have been highly valued through their fillies, to wit, Matchem, Thormanby, Kisber, Iroquois and notably Wenlock, whose daughters are veritable gold mines.

No. 5.

DAUGHTER OF MASSEY'S BLACK BARB.

The horses of this family which stand out conspicuously are Gladiateur, Hermit, and Doncaster.

As a running line it is most valuable, and from its pliability mates with most of the strains,, preferring sire blood. Great sires in the family are few and far between, *i. e.*, as compared with sire lines.

No. 6.

OLD BALD PEG.

This family played a conspicuous part in the early and middle ages of classic racing. To Diomed, one of its members, was accorded the honor of winning the first Derby, run in 1780. Diomed was imported to America, where his blood was highly esteemed, seeing that his stock (through Lexington principally) was dominant for many years on the American turf.

That the blood is only valuable as dam blood, is now generally recognized by American breeders.

No. 6 has always been a poor sire family. The best horse it ever produced was Priam, and his failure in America was mainly owing to being bred back to to his own family descendants from Diomed. The paucity of Oaks winners indicates the decadence of the line.

No line had better chances, as it attracted attention in early racing days through Flying Childers, Young Giantess, Eleanor, Julia and Priam.

No. 7.

BLACK LEGGED ROYAL MARE.

This line is familiar to pedigree men through West Australian, its best representative. Like No. 6 there is a preponderance of Derby over Oaks and Leger winners which would seem to point to its fillies being, as a general thing, wanting in feminine character and not over good producers.

No. 8.

BUSTLER MARE (Dam of Byerly Turk Mare).

This line is one of the most valuable sire families in the Stud Book, not excepting No. 3.

Not only have many great sires come directly from the line, such as Marske,

Orville, Sultan, Newminster, Cain, Humphrey Clinker, etc., but there is a marked tendency to leave equally great sons and sires behind them.

Marske begot Eclipse, a greater sire than himself; Orville was inferior as a race horse and sire to Emilius, his son: Bay Middleton was more esteemed than his sire Sultan, as was Melbourne than his sire Humphrey Clinker: while few will be found to dispute the fact, that great as Newminster proved to be at turf and stud, he was outclassed by both Lord Clifden and Hermit in these respects.

No. 9.

THE OLD VINTNER MARE.

If any proof were wanting to show that families retain their original characteristics, even though they carry much contemporary blood in their veins, the history of this family affords strong evidence of the fact. Though not so high on the roll of winners as many of its rivals, it makes a goodly show and contains the names of such remarkable race horses as Mercury, Dick Andrews, Barefoot, Peter and Bendigo, and in Australia, Navigator, Trident, Camoola. Despite this, it would be a difficult task for the warmest believer in the family to point to one really high-class sire in its ranks. This is the more remarkable because of the proportion of Leger winners over Derby and Oaks, showing how really stout its sons have been, as witness Peter and Bendigo. The three Australian horses mentioned above were noted for their staying powers; also Commotion (by Panic), winner of Leger (and two champion races, three miles, under 5 min. 27 sec.), yet a pronounced stud failure.

No. 10.

CHILDERS' MARE (Dam of Dr. of Gower Stallion).

This line came to the front early in its career by winning the sixth Derby with Aimwell, a son of Marc Antony. After this, winners were returned at rare intervals, and the family never assumed any importance until Blink Bonny appeared upon the scene and accomplished Eleanor's hitherto unrivalled performance of winning the double of Oaks and Derby.

The line cannot be included amongst the high class running lines. As a sire line it has been successful when backed up with plenty of sire and running blood, as witness Blair Athol, Petrarch, Hampton and Fireworks. It will be found that many of the outside (obscure origin) families have blazoned into notoriety after years of silence, and this has been brought about in nearly all cases by striking combinations of the running lines 1, 2, 3, 4 and 5, which have been grafted on to the parent stems of the outside lines.

No. 11.

THE SEDBURY ROYAL MARE.

This family includes many illustrious names that have helped to make the English stud famous. The first prominent horses of the family were Squirt and Regulus, and more recently Birdcatcher and Faugh-a-Ballagh kept up its prestige. St. Simon hails from its ranks. In America the name of "Australian" (imp.) will long be treasured; while at the Antipodes, Marvellous (imp.) claims the honor of siring Marvel, probably the fastest mile horse ever saddled in Australia, and the conqueror of Carbine over that distance of ground.

No. 12.

ROYAL MARE (Dam of Brimmer Mare).

This line affords an instance of one of the anomalies of breeding, for whereas the Oaks winners are out of all proportion to the solitary and fluky Derby winner Cadland and would thereby lead one to the conclusion that it is effeminate in its nature, experience shows it to be the stoutest and most masculine in the stud book all the way up from Eclipse. To the name of Eclipse we can add a large number of good sires from this family than any other now existing except No. 3. Some of the best known names are Conductor, Voltaire, Sheet Anchor, Weatherbit, Edmund, Oxford, Sterling, Scottish Chief, Marsyas, Prince Charlie (and his son Salvator (Am.) Ethelbert, Restitution, Adventurer, Kingston, Springfield, Lexington (Am.) and some of the males of the Levity family It is also a line which stands inbreeding to itself. This is more noticeable in America, where there has been a great deal of inbreeding to the Levity family, and with good results. Salvator was the result of a cross of Prince Charlie (12) on to Selina of the same family; and, what is more remarkable, Prince Charlie is himself inbred to 12, and Selina is by Lexington of the same line. It will, however, be found that in all cases of inbreeding the 12 line to itself with success, it was accompanied by a strong return of the running families as well, (through collateral branches) to insure the requisite amount of racing vitality to the offspring.

No. 13.

ROYAL MARE (Dam of Mare by Darcy's White Turk).

The first horse to give any prominence to this line was the unbeaten Highflyer. Stella (Oaks), in 1784, was the first classic winner, then Fyldener won the Leger in 1806, and we find nothing classical again till Elis won the Leger in 1836. Then appeared the sensational Orlando, and after this winners cropped up every now and then.

No. 14.

THE OLDFIELD MARE.

As a classic winner this family does not take high rank. Taking into consideration the inferior figure it cuts as a classic winner, one would hardly look to its ranks for great sires if one followed the orthodox plan of "using only running families." On the one side we require stout, masculine breeding, combined with strong individuality, symmetry, and ability to race, if possible, and on the other soundness of constitution with an accumulation of vitality only to be acquired by close breeding to Nos. 1, 2, 3, 4 and 5. The first sire of any note in the 14 line was Trumpator (of the God. Barb branch). Then came Touchstone, a horse that has made himself a great name for all time. Also Leamington, imported to America, destined to sire Iroquois. The 14 line has done still further service in the States by producing the great horse Tammany (from Tullahoma, 14); but I think beyond doubt that this family ranks high as a sire line.

No. 15.

ROYAL MARE (Dam of Old Whynot).

It is very evident that the members of this family do not come early, or else are not partial to short courses, for I cannot find a winner of either 1000 or 2000 Guineas, and this is corroborated by the fact that its Leger winners are out of proportion to the Oaks and Derby. This paucity of good females would indicate its gradual extinction, and such appears to be the case, though it has come again with a spurt in the shape of Foxhall and Harvester. As a sire family it has always been a pronounced failure.

No. 16.

SISTER TO STRIPLING BY HUTTON'S SPOT.

Up to the time St. Gatien (1884) ran a dead heat for the Derby with Harvester, the line had been absolutely silent as regards classic winners, though many fair racehorses (and sires) came from its ranks, notably Tibthrope, Brown Bread, etc. The line is better known to the breeding and sporting world as "the Agnes family." The gradual building up of the Agnes family is one of the most interesting problems in the annals of breeding. There is no pedigree in the stud book with so much concentrated vital force as this of Lily Agnes.

No. 17.

BYERLY TURK MARE. (Dam of mare by Carlisle Turk).

The family is best known in England through Pantaloon, in Australia by Yattendon, and America by Sir Modred and Cheviot, his brother, sire of Rey el Santa Anita. Pantaloon's blood has always been esteemed highly, and should be more bred to than it is, considering how well it blends with Touchstone, Blacklock, Stockwell and Melbourne. The 17 line, though not a prolific one, has turned out a few really high-class sires, and one would infer that the line readily assimilates with other families, and there is no question that good individuals of this family are valuable acquisition to any stud.

No. 18.

DR. OF OLD WOODCOCK (Dam of Dr. of Old Spot).

Though a slightly larger classic winner than three of the preceding lines, Nos. 14, 16, and 17, I have placed it behind them in order of merit, as it appears to be on the decline. Most of its victories were won in the early and middle days.

No. 19.

DR. OF DAVILL'S OLD WOODCOCK.

The descendants of this line have been singularly unfortunate as regards the higher classic races, considering the number of phenomenal horses the family has produced. Only one Derby and three Legers can be placed to its credit. Sir Hugo, in 1892, was the first Derby winner. No. 19 has produced

no Oak winners, and, indeed, very few mares of high class racing form (if we except Plaisanterie and one or two others) though they develop into good dams. In spite of its want of success in classic events, a glance at some of the celebrated hores descended from its ranks shows how valuable the blood is; Isonomy, Vespasian, Monarque, Vedette. Plaisanterie, Alarm, Sabinus, Clearwell, Surefoot. The sons have not only been great racehorses, but good sires as a rule.

No. 20.

DR. OF GASCOIGNE'S FOREIGN HORSE.

The line is an effeminate but improving one, and more largely represented to-day in last vol. of the stud book than Nos. 15, 16, 17, 18, and 19. Traducer (20) (imp. to New Zealand) proved to be a high-class sire. Winslow, Strauss and Citadel were about the most prominent males in England of this family of late years, until we come to Heaume, Hawkeye and Chitabob.

No. 21.

THE MOONAH BARB MARE OF QUEEN ANNE.

A family well known to pedigree students through that excellent horse. Sweetmeat. Like the 20 line, it runs mostly to good fillies. The members of the family are evidently not early beginners or sprinters, as none of the shorter classic races have fallen to their share. In America the line is well and favorably known through imported Tranby (by Blacklock), whose name appears in so many good pedigrees across the water, where he undoubtedly helped to lay the foundation of Levity's greatness. It is worth noting that the triumphs of this family have been mainly owing to its association with the No. 2 line. I would infer that the fillies of this family should be put to sires closely inbred to Blacklock through the 2 and 3 lines to give their progeny the necessary running qualities. To inbreed 21 to itself or to 14, 15, 16, 17, 18, 19 and so on, is only excusable where there is some intense inbreeding to Nos. 1, 2, 3 and 4 on both sides, and in the first two or three removes. Where these conditions do not exist it is clearly a step backward in breeding.

No. 22.

BELGRADE TURK MARE (Dam of Bay Bolton Mare).

Gladiator has made this family famous for all time, and evidence is forthcoming that the family is by no means dead (despite the poor figure it has cut in the Derby, Oaks and Leger), as St. Blaise and Merry Hampton testify. Up to the time St. Blaise won in 1883, the line had not been fortunate enough to win a Derby. It is no exception to the rest of the outside families in requiring the aid of running lines. and is decidedly feminine in its character.

No. 23.

PIPING PEG (Dam of the Hobby Mare).

Two of the prominent horses of this family are Solon and his son Barcaldine. The family is a valuable one and assimilates easily with the best running blood.

No. 24.

HELMSLEY TURK MARE (Dam of Rockwood Mare).

Some of the males of this family have been such excellent sires that it almost deserves the rank of a sire line. The sons of the 24 line have, in two cases (Camel and The Baron), earned imperishable fame as the sires respectively of Touchstone and Stockwell. Other good horses in this family were Old Starling, Pumpkin, Gohanna, Mountain Deer, Claret, Camerino, Y. Gladiator and Chippendale. In America a high class racehorse and sire, Hindoo ; and in Australia, imported New Warrior, an excellent sire ; also Welcome Jack (N. Z.), a brilliant racehorse.

No. 25.

A BRIMMER MARE (Dam of Old Scarborough Mare).

Though low in scale of winners, the honors are equally divided between the three classic events, viz., Sefton, Bourbon and Zinc. This filly won the one thousand guineas, as did also Zeal and Arab from this family. Other noticeable horses are Y. Melbourne and Slane.

No. 26.

DR. OF MERLIN (Dam of Mare by Darley Arabian).

There is no plea (save its unfitness) for this family being so low on the list of classic winners, because few lines got such an excellant send off consequent upon King Herod's success as a racehorse and sire. In 1841 Coronation won the Derby. Previous to this (1821) Augusta won the Oaks and Two Thousand Guineas, and in 1854 Knight of St. George (by Birdcatcher) the St. Leger. In 1859 Promised Land won the Two Thousand Guineas.

No. 27.

A SPANKER MARE (Dam of the Byerly Turk Mare).

This family has not singled itself out by any specialty, and, like all the outside lines, is wholly dependent upon the more favored ones.

No. 28.

DR. OF PLACE'S WHITE TURK (Dam of Coppin Mare).

Emilius has made this family famous, but nothing else of note has sprung from its ranks except Wings, Imperator, Actaeon, Dalesman, Barbillion, etc. Emilius is the only high class sire in the line, which is evidently going to the wall.

No. 29.

A NATURAL BARB MARE (Dam of a Bassett Arabian Mare).

This family is dying out apparently. In Australia it is known as the Lady Emily family ; Reprieve, Pardon, and Queen's Head, by Yattendon, brought the line into some prominence a few years back.

No. 30.

DR. OF DUC DE CHARTRES' HAWKER.

Stamford and Delpini are the best known of a line which is poorly represented to-day. Stamford was a full brother to Archduke and Paris, the three being from Horatia by Eclipse, and she was bred for ten years consecutively to Sir Peter. There was an interval of five years between the two Derby winners, Paris being the tenth foal by Sir Peter.

No. 31.

DICK BURTON'S MARE (sometimes called a Barb Mare).

If this line had a really pure origin, it has failed to fulfill expectations. The only classic winners are Ruler, in 1780, and Fazzoletto in 1856. It will be recognized of late years by Cape Flyaway, and that good mare Canezou, by Melbourne (1), dam by Velocipede (3), he by Blacklock.

No. 32.

BARB MARE (Dam of Dodsworth).

It is very evident (as is case of 31) that the pure origin availed nothing in this case. It is quite probable that Nos. 29, 31 and 32 were not of pure Eastern descent at bottom. It has been a loose fashion from all time to designate a filly of first cross by an Arab stallion as "an Arab" amongst men who do not breed to race and attach no value to pedigrees, and in early days the mistake might easily have crept into records unwittingly.

No. 33.

SISTER TO HONEYCOMB PUNCH.

This line can only claim a solitary Derby winner, Sergeant in 1784. Dungannon is from this line, which has almost died out.

No. 34.

DR. OF HAUTBOY (Dam of Coneyskin's Mare, progenitor of Hutton's Daphne).

Antonio in 1819 and Birmingham in 1830 placed two Legers to the credit of this family, not otherwise distinguished.

The foregoing numbers include all the classic winners of the Derby, Oaks, and St. Leger, excepting the first St. Leger winner, Allabaculia, whose pedigree is not given in the Stud Book. There are a few well-known English, American and Australian horses from families that have never produced a classic winner in England, though they trace to English Stud Book, and for this latter reason I have included them in a non-classic list to follow, so that the horses of the line may also be identified by a figure.

No. 35.

DR. OF BUSTLER (the dam of grandam of Byerly Turk and Bay Bolton Mares).

It is quite possible this Bustler mare is identical with the "Dr. of Bustler, dam of daughter of Byerly Turk," forming tap root of the No. 8 line, but in the absence of actual proof, they must be classed as separate families. The prominent horses of this family are Haphazard, Bustard, Newcourt, Consul, Battledore and Le Marechal.

No. 36.

DR. OF CURWIN'S BAY BARB.

From this mare Economist descends. Economist is the only horse of note in the family, showing once more that the outside lines must be crossed with Nos. 1, 2, 3 and 4 to insure success.

No. 37.

SISTER TO OLD MERLIN.

Dr. Syntax and Little Red Rover trace to this mare, but the family is getting gradually extinct.

No. 38.

THWAIT'S DUN MARE.

I can find no horses of any note, save Pot-8-os, in this line, which speaks volumes for the potency of Eclipse as a sire. Few better horses than Pot-8-os ever carried a saddle.

No. 39.

BONNY BLACK (from a daughter of Persian stallion).

I know of nothing attaining any prominence in England from this family during this century.

No. 40.

A ROYAL MARE (Dam of Brimmer Mare).

Boston, sire of Lexington, traces to this mare.

No. 41.

GRASSHOPPER MARE (Dam of Dr. of Hartley's Blind Horse).

From this mare come Bagot and Portrait.

No. 42.

A SPANKER MARE (Dam of Mare by Pulleine's Arabian),

Oiseau, Cestus and Theobald are from this line.

No. 43.

NATURAL BARB MARE (Presented by Emperor of Morocco),

Balfe and Underhand come under this family.

STALLIONS.

HENRY OF NAVARRE.

Sire traces back to Bustler Mare. **8. 7. 1.**

HENRY OF NAVARRE. 20

Chestnut colt. Bred by L. O. Appleby. Foaled 1891.

- Moss Rose.
  - Knight of Ellerslie. 35
    - Eolus. 6
      - *Leamington. 14
        - Faughaballagh. 11
          - Sir Hercules — E — Whalebone, by Waxy. / Peri, by Wanderer.
          - Guiccioli — Bob Booty, by Chanticleer. / Flight, by Irish Escape.
        - Daughter of
          - Pantaloon — H — Castrel, by *Buzzard. / Idalia, by Peruvian.
          - Daphne — Laurel, by Blacklock. / Maid of Honor, by Champion.
      - Fanny Washington.
        - Revenue.+
          - *Trustee — E — Catton, by Golumpus. / Emma, by Whisker.
          - Rosalie Somers — Sir Charles, by Sir Archy. / Mischief, by Virginian.
        - Sarah Washington.
          - Garrison's Zinganee — H — Sir Archy, by *Diomed. / Miss Chance, by *Chance.
          - Stella — Contention, by Sir Archy. / Daughter of *Speculator.
    - Lizzie Hazlewood.
      - Scathelock. 6
        - *Eclipse. 1
          - Oriando — E — Touchstone, by Camel. / Vulture, by Langar.
          - Gaze — Bay Middleton, by Sultan. / Flycatcher by Godolphin.
        - Fanny Washington.
          - Revenue — E — *Trustee, by Catton. / Rosalie Somers, by Sir Charles.
          - Sarah Washington — Garrison's Zinganee, by Sir Archy. / Stella, by Contention.
      - War Song.
        - War Dance 23
          - Lexington — H — Boston, by Timoleon. / Alice Carneal, by Sarpedon.
          - Reel — *Glencoe, by Sultan. / *Gallopade, by Catton.
        - Eliza Davis.
          - *Knight of St. George — E — Irish Birdcatcher, by Sir Hercules. / Maltese, by Hetman Platoff.
          - *Melrose — Melbourne, by Humphrey Clinker. / Clarkia, by Muley Moloch.
  - *The Ill-Used. 18
    - Breadalbane. 10
      - Stockwell. 3
        - The Baron — E — Irish Birdcatcher, by Sir Hercules. / Echidna, by Economist.
        - Pocahontas — *Glencoe, by Sultan / Marpessa, by Muley.
      - Blink Bonny.
        - Melbourne — M — Humphrey Clinker, by Comus. / Daughter of Cervantes.
        - Queen Mary — Gladiator, by Partisan. / Daughter of Plenipotentiary.
    - Ellermire.
      - Chanticleer 23
        - Irish Birdcatcher — E — Sir Hercules, by Whalebone. / Guiccioli, by Bob Booty.
        - Whim — Drone, by Master Robert. / Kiss, by Waxy Pope.
      - Ellerdale.
        - Lanercost — E — Liverpool, by Tramp. / Otis, by Bustard.
        - Agra's dam — Tomboy, by Jerry. / Tesane, by Whisker.
- Scarlet.
  - Kentucky 4
    - Lexington. 12
      - Boston — H — Timoleon, by Sir Archy. / Sister to Tuckahoe.
      - Alice Carneal — *Sarpedon, by Emilius. / Rowena, by Sumpter.
    - Magnolia.
      - *Glencoe — H — Sultan, by Selim. / Trampoline, by Tramp.
      - *Myrtle — Mameluke, by Partisan. / Bobadilla, by Bobadil.
  - Maroon.
    - *Glencoe. 1
      - Sultan — H — Selim, by *Buzzard. / Bacchante, by Williamson's Ditto.
      - Trampoline — Tramp, by Dick Andrews. / Web, by Waxy.
    - Sister to Tangent.
      - Wagner — H — Sir Charles, by Sir Archy. / Marie West, by Marion.
      - Cherry Elliott — Sumpter, by Sir Archy. / Rosemary, by Old Tiger.

*Imported.

7th dam, Mary Bedford; 8th dam, by *Speculator; 9th dam, by *Dare Devil; 10th dam, *Trumpetta; 11th dam, by Highflyer; 12th dam, by Eclipse; 13th dam, Snap's dam; 14th dam, by Bolton Littlejohn; 15th dam, Durham's Favorite; 16th dam, Daffodil dam; 17th dam, by *Sir T. Gascoigne's Horse.*

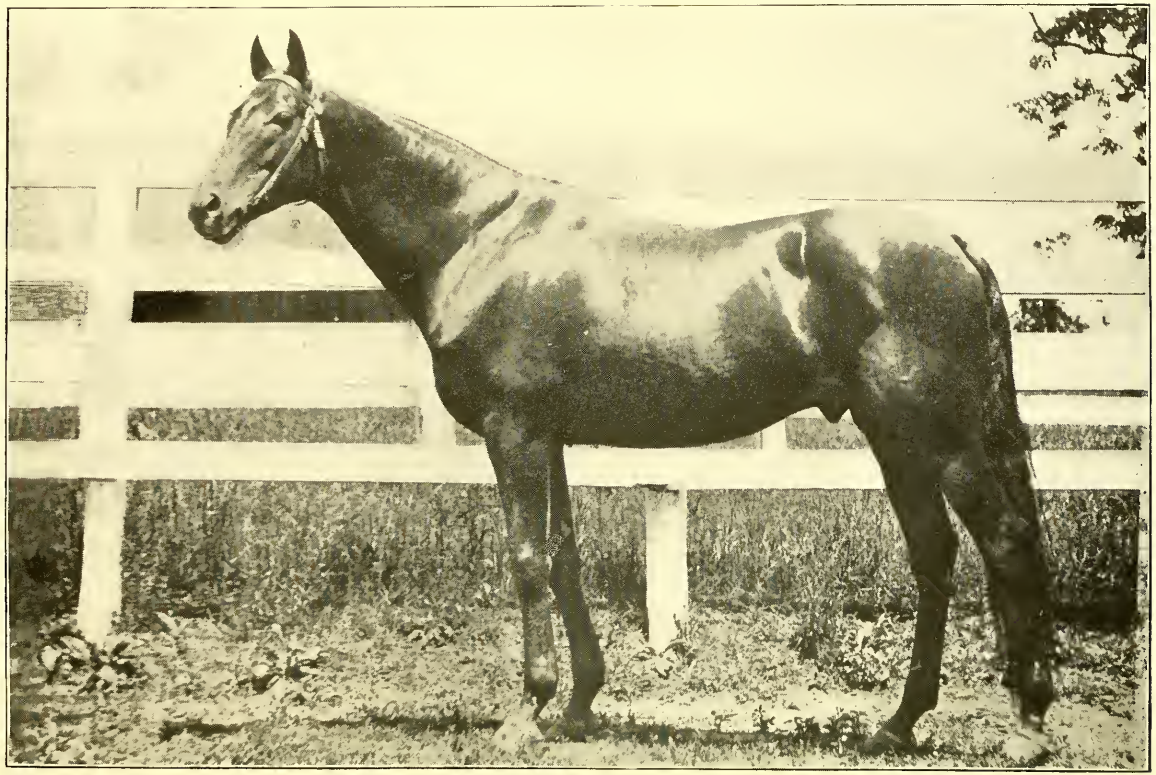

HENRY OF NAVARRE.

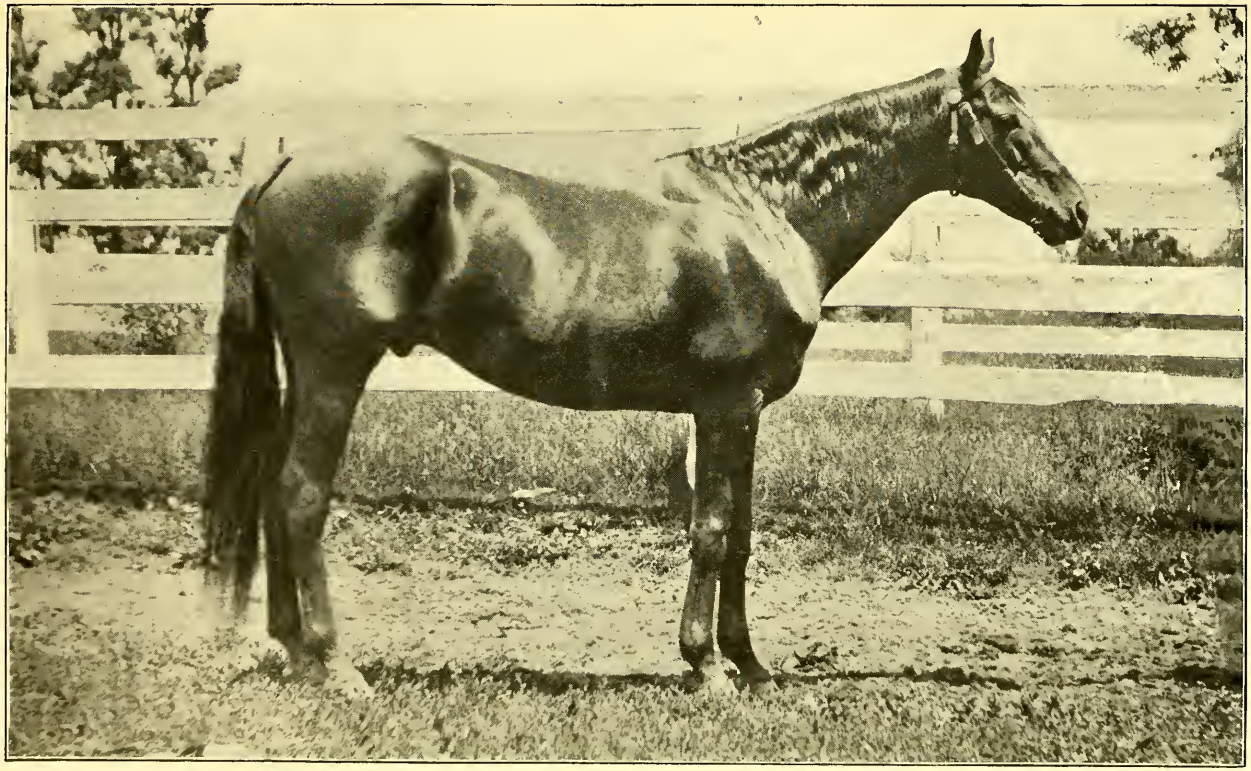

HENRY OF NAVARRE.

HENRY OF NAVARRE (20).

Henry of Navarre is a chestnut horse foaled at the Silver Brook Stud in 1891, by Knight of Ellerslie out of Moss Rose, by imp. The Ill-Used.

Knight of Ellerslie (35), his sire, won the Army and Navy Stakes, Vernal Stakes, 1½ miles, Preakness Stakes and other races and finished second in the Belmont Stakes, won later by his son.

Eolus, the sire of Knight of Ellerslie, was a superior race horse and sire of Eole, Eon, Elkwood, Eurus, Eolian, St. Saviour, Russell, Morello, etc. Knight of Ellerslie is the sire of The Huguenot, Herald, Knight of the Garter, J. W. Brooks, Whist and many other superior winners.

Moss Rose, the dam of Henry of Navarre, is one of the old Nursery Stud mares, by imp. The Ill-Used and is also the dam of Turk II, a frequent winner at two, three and four years old, and The Huguenot, full brother to Henry of Navarre, a superior two and three year old stake winner.

Henry of Navarre is a horse of beautiful conformation and one of the greatest race horses known to the American turf. In four seasons he met and defeated all the best horses of his day, proving himself equal to any distance and weight, a horse of rare speed, courage and stamina.

His turf performances are given below—

As a two year old, he won the Breeders' Stakes at Lexington, the Golden Rod and Dash Stakes at Coney Island, Algeria Handicap at Brooklyn, from Dobbins, Declare and others, and two other races ; was second twice, third once and once unplaced.

As a three year old he won the Belmont Stakes, Spindrift, Travers, Foxhall, and Iroquois Stakes, the Dolphin and Bay Stakes, ran a dead heat with Domino in the Third Special Stakes at Brooklyn, and a special purse at Morris Park, 1⅛ miles in 1:54¼ from Clifford and Domino. In the same year he was five times second, once third and once unplaced.

As a four year old he won the Merchants' Stakes at Latonia, Country Club Handicap at Cincinnati, Special at Coney Island, from Domino and Rey el Santa Anita, First Special at Brooklyn and the Municipal and Manhattan Handicaps at Morris Park, besides being second once and third once.

As a five year old he won The Suburban Handicap, in 2:07 with 129 lbs. His total winnings amounted to $71,015.

HASTINGS.

9. 5. 2.

HASTINGS. 21

Brown horse. Bred by DR J. D. NEER, Ky. Foaled 1893.

- *Cinderella.
  - Spendthrift.+
    - *Australian. 11
      - West Australian. 7
        - Melbourne.
          - Humphrey Clinker. M
            - Comus, by Sorcerer.
            - Clinkerina, by Clinker.
          - Daughter of
            - Cervantes, by Don Quixote.
            - Daughter of Golumpus.
        - Mowerina.
          - Touchstone E
            - Camel, by Whalebone.
            - Banter, by Master Henry.
          - Emma
            - Whisker, by Waxy.
            - Gibside Fairy, by Hermes.
      - *Emilia.
        - Young Emilius. 6
          - Emilius E
            - Orville, by Beningbrough.
            - Emily, by Stamford.
          - Shoveller
            - Scud, by Beningbrough.
            - Goosander, by Gambiotonian.
        - Persian.
          - Whisker E
            - Waxy, by Pot-8-os.
            - Penelope, by Trumpator.
          - Variety
            - **Selim or Soothsayer, by Sorcerer.
            - Sprite, by Bobtail.
    - Aeroilte.
      - Lexington. 12
        - Boston. 40
          - Timoleon H
            - Sir Archy, by *Diomed.
            - Daughter of *Saltram.
          - Sister to Tuckahoe
            - Ball's Florizel, by *Diomed.
            - Daughter of *Alderman.
        - Alice Carneal.
          - *Sarpedon E
            - Emilius, by Orville.
            - Icaria, by The Flyer.
          - Rowena
            - Sumpter, by Sir Archy.
            - Lady Grey, by Robin Grey.
      - Florine.
        - *Glencoe. 1
          - Sultan H
            - Selim, by *Buzzard.
            - Bacchante, by Ditto.
          - Trampoline
            - Tramp, by Dick Andrews.
            - Web, by Waxy.
        - Melody.
          - Medoc H
            - American Eclipse, by Duroc.
            - Young Maid of the Oaks, by *Expedition.
          - Rodolph's dam
            - Haxall's Moses by *Sir Harry.
            - Daughter of Blackburn's Whip.
- † Tomahawk or Blue Ruin. 1
  - Blue Mantle. 1
    - Kingston. 12
      - Venison H
        - Partisan, by Walton.
        - Fawn, by Smolensko.
      - Queen Anne
        - Slane, by Royal Oak.
        - Garcia, by Octavian.
    - Paradigm.
      - Paragone E
        - Touchstone, by Camel.
        - Hoyden, by Tomboy.
      - Ellen Horne
        - Redshank, by Sandbeck.
        - Delhi, by Plenipotentiary.
  - Rattle.
    - Alarm. 18
      - Venison H
        - Partisan, by Walton
        - Fawn, by Smolensko.
      - Southdown
        - Defence, by Whalebone.
        - Feltona, by X Y. Z.
    - The Swede.
      - Charles XII E
        - Voltaire, by Blacklock.
        - Wagtail, by Prime Minister.
      - Mangel Wurzel
        - Merlin, by Castrel.
        - Morel, by Sorcerer.
- Manna.
  - Brown Bread. 16
    - Weatherbit. 12
      - Sheet Anchor
        - Lottery, by Tramp.
        - Morgiana, by Muley.
      - Miss Letty
        - *Priam, by Emilius.
        - Miss Fanny's dam, by Orville.
    - Brown Agnes.
      - West Australian M
        - Melbourne, by Humphrey Clinker.
        - Mowerina, by Touchstone.
      - Miss Agnes
        - Birdcatcher, by Sir Hercules.
        - Agnes, by Clarion.
  - Tarpiet.
    - Bird catcher. 11
      - Sir Hercules E
        - Whalebone, by Waxy.
        - Peri, by Wanderer.
      - Guiccioli
        - Bob Booty, by Chanticleer.
        - Flight, by Irish Escape.
    - Lemonade's dam.
      - Don John E
        - ‡Tramp or Waverly, by Whalebone.
        - Daughter of Comus
      - Lollypop
        - ‡‡Starch or Voltaire, by Blacklock.
        - Belinda, by Blacklock.

7th dam, Wagtail, by Prime Minister (Sancho); 8th dam (dam of *Tranby), by Orville (Beningbrough); 9th dam, Miss Grimstone, by Weasel (Herod); 10th dam, by Ancaster (Blank); 11th dam, by Damascus Arabian; 12th dam, by Sampson (Blaze); 13th dam, by Oroonoko (Crab); 14th dam, Sophia (sister to Mirza), by Godolphin Arabian; 15th dam, by Hobgoblin (Darley Arabian); 16th dam, by Whitefoot (Bay Bolton); 17th dam, by Leedes (Leedes Arabian); 18th dam, *Moonah Barb mare.

*Imported. **Soothsayer given. †Blue Ruin given.
‡Waverly given. ‡‡Voltaire given.

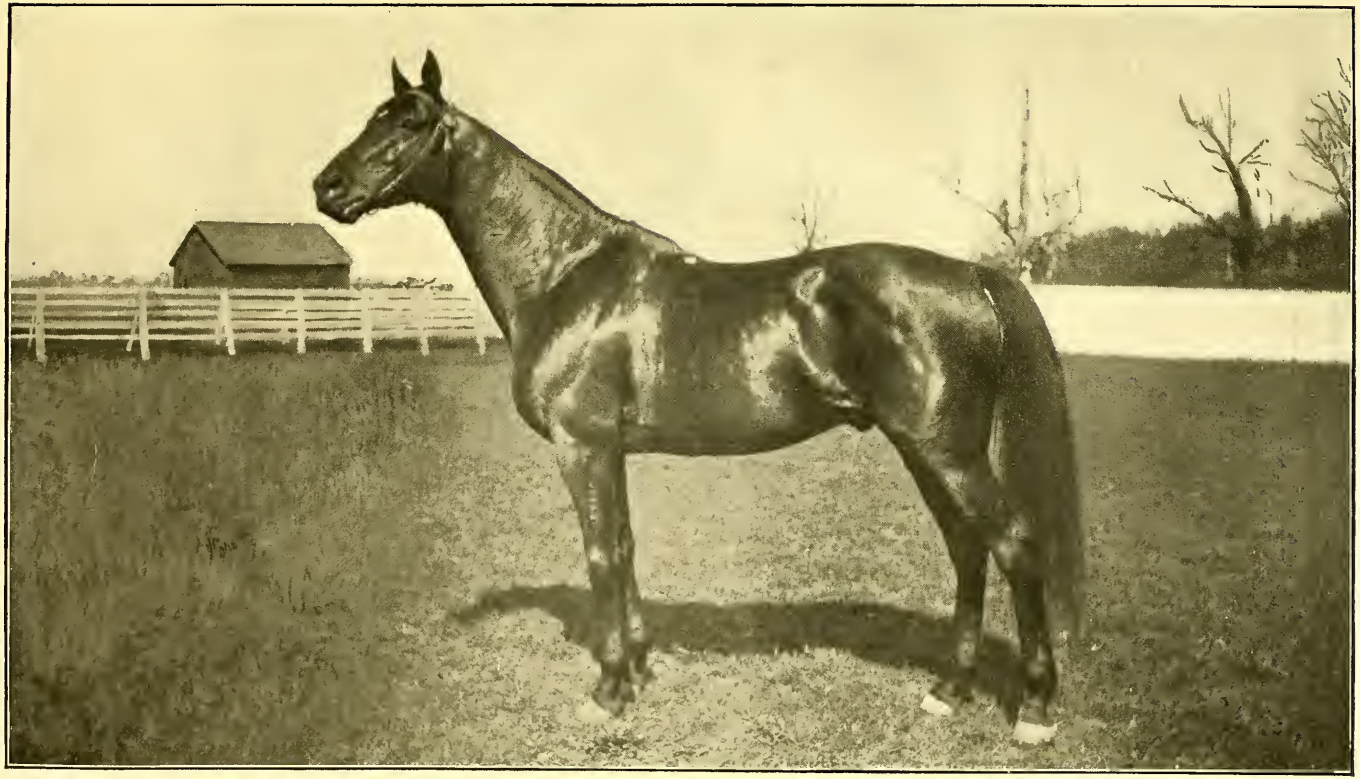

HASTINGS.

HASTINGS (21).

Hastings is a brown horse foaled in 1893. His sire Spendthrift was a grand race horse, winner like Hastings of the Belmont Stakes. In the stud he produced the great Kingston, Lamplighter, Lazzarone, Bankrupt, Pickpocket, Stockton and a host of other good ones.

His dam imp. Cinderella also foaled Glenheim (winner of the Juvenile Stakes, etc., in 1883), Foreigner and Handsome (a brilliant two year old in 1894, being only once unplaced in nine starts).

In the female line the pedigree of Hastings is a fine one, the representatives of the family in England including the great Sweetmeat and in America such good ones as Auricoma, Belinda, Barbara, Madam Dudley, Glen Dudley, Judith, Santa Rita, Virgie D., Brigand, Brown Prince, Ruby Royal etc.

Hastings is a half brother to Plaudit, winner of the Champagne Stakes, Nursery Handicap and Emerald Stakes as a two year old and at three he won the Buckeye Stakes, Oakley Derby, Clark Stakes and Kentucky Derby.

He is also half brother to the superior race horse and fine campaigner, Ferrier, a winner at two years of six races, at three of sixteen races in 1894, fifteen in 1895, eight in 1896, one in 1897 and five in 1899.

The turf record of Hastings was a brilliant one and a brief synopsis is herewith given.

At two, won the Surf Stakes, five furlongs, beating Handspring. Won at four furlongs in 48 seconds, beating fourteen others, won at five furlongs in 1:02 with 122 lbs., and ran fifth in the Futurity.

At three, won the Toboggan Handicap, won the Belmont, beating Handspring and others and ran second in the Tidal Stakes and fourth in the Realization.

At four ran a dead heat for the Kearney Handicap with Clifford, won at six furlongs from Ornament and Cleophus, won at five furlongs in 59¼ seconds, with 130 lbs., won a Handicap of seven furlongs with 140 lbs., ran second in the Ocean Handicap, second in the Omnium Handicap, second in the First Special, second in the Culver Handicap, second at 1 $\frac{3}{16}$ miles, second over the Withers mile, 126 lbs., to Semper Ego, same age, 104 lbs., and was unplaced in the Fall and Metropolitan Handicaps.

Hastings gives promise of proving a great sire. He was sent to the stud in 1899, the first of his get running in 1901 and seventeen of them were winners.

Promise is given this year of even an improvement over last season in the get of Hastings: Masterman, out of Lady Margaret having won the Belmont Stakes, duplicating the performance of his sire and grandsire, Spendthrift, and in the two year old division, Mizzen, out of Donna Mia, up to the close of the Westchester Spring Meeting, has shown himself easily the best out so far, having won three stake races in succession, the Juvenile, National Stallion and Eclipse.

Rosetint has won five straight races and among other winners are Toscan, Gloriosa, etc.

All the get of Hastings have remarkable constitutions, possessing gameness and ability to race in any sort of going.

OCTAGON.

Sire traces back to dam of The Two True Blues. **10. 6.**

OCTAGON. 16.

Chestnut horse. Bred by August Belmont, Esq. Foaled 1894.

- *Ortegal.
  - Lizzie Agnes.
    - Macaroni. 14
      - Sweetmeat. 21
        - Gladiator ..... *H* { Partisan, by Walton. / Pauline, by Moses.
        - Lolypop ..... { Voltaire, by Blacklock. / Belinda, by Blacklock.
      - Jocose.
        - Pantaloon ..... *H* { Castrel, by *Buzzard. / Idalia, by Peruvian.
        - Banter ..... { Master Henry, by Orville. / Boadicea, by Alexander.
    - Polly Agnes.
      - The Cure 6
        - Physician ..... *E* { Brutandorf, by Blacklock. / Primette, by Prime Minister.
        - Morsel ..... { Mulatto, by Catton. / Linda, by Waterloo.
      - Miss Agnes.
        - I. Birdcatcher ..... *E* { Sir Hercules, by Whalebone. / Guiccioli, by Bob Booty.
        - Agnes ..... { Clarion, by Sultan. / Annette, by *Priam.
  - Bend'Or 1
    - Doncaster. 5
      - Stockwell. 3
        - The Baron ..... *E* { Birdcatcher, by Sir Hercules. / Echidna, by Economist.
        - Pocahontas ..... { *Glencoe, by Sultan. / Marpessa, by Muley.
      - Marigold.
        - Teddington ..... *E* { Orlando, by Touchstone. / Miss Twickenham, by Rockingham.
        - Sister to Singapore ..... { Rattan, by *Buzzard. / Daughter of Melbourne.
    - Rouge Rose.
      - Thormanby. 4
        - Windhound ..... *H* { Pantaloon, by Castrel. / Phryne, by Touchstone.
        - Alice Hawthorne ..... { Muly Moloch, by Muley. / Rebecca, by Lottery.
      - Ellen Horne.
        - Redshank ..... *E* { Sandbeck, by Catton. / Johanna, by Selim.
        - Delhi ..... { Plenipotentiary, by Emilius. / Pawn, Jr., by Waxy.
  - *Rayon d'Or. 3
    - Flageolet. 6
      - Plutus. 15
        - Trumpeter. 1
          - Orlando ..... *E* { Touchstone, by Camel. / Vulture, by Langar.
          - Cavatina ..... { Red-hank, by Sandbeck. / Oxygen, by Emilius.
        - Daughter of
          - Planet ..... *H* { Bay Middleton, by Sultan. / Plenary, by Emilius.
          - Alice Bray ..... { Venison, by Partisan. / Darkness, by *Glencoe.
      - La Favorite.
        - Monarque. 19
          - †The Baron Stug or The Emperor ..... *E* { Defence, by Whalebone. / Delight, by Reveller.
          - Poetess ..... { Royal Oak, by Catton. / Ada, by Whisker.
        - Constance.
          - Gladiator ..... *H* { Partisan, by Walton. / Pauline, by Moses.
          - Lanterne ..... { Hercule, by Rainbow. / Elvira, by Eryx.
    - Araucaria.
      - Ambrose. 16
        - Touchstone 14
          - Camel ..... *E* { Whalebone, by Waxy. / Daughter of Selim.
          - Banter ..... { Master Henry, by Orville. / Boadicea, by Alexander.
        - Annette.
          - *Priam ..... *E* { Emilius, by Orville. / Cressida, by Whiskey.
          - Potentate's dam ..... { Don Juan, by Sorcerer. / Moll in the Wad, by Hambletonian.
      - Pocahontas.
        - *Glencoe. 1
          - Sultan ..... *H* { Selim, by *Buzzard. / Bacchante, by Ditto.
          - Trampoline ..... { Tramp, by Dick Andrews. / Web, by Waxy.
        - Marpessa.
          - Muley ..... *E* { Orville, by Beningbrough. / Eleanor, by Whiskey.
          - Clare ..... { Marmion, by Whiskey. / Harpalice, by Gohanna.

*Imported.

7th dam, Potentate's dam, by Don Juan; 8th dam, Moll in the Wad, by Hambletonian (King Fergus); 9th dam, Spitfire, by Pipator (Imperator); 10th dam, Farewell, by Slope (Highflyer); 11th dam, by Young Marske; 12th dam, Brother to Silvio (Crab); 13th dam, Sister to Stripling, by *Hutton's Spot.*

OCTAGON.

OCTAGON (16).

Octagon, a chestnut horse, was foaled at the Nursery Stud in 1894. He is by imp. Rayon d'Or (**3**), one of the greatest sires and winner of the St. Leger, Prince of Wales and St. James Stakes at Ascot, Sussex Stakes, Great Foal, Select, Champion, Great Challenge Stakes. etc., and was unplaced but twice in thirty starts.

Araucaria the dam of Rayon d'Or, was an excellent brood mare and the dam of winners, and one of the most distinguished of the produce of the famous Pocahontas.

Imp. Ortegal, the dam of Octagon, belongs to the famous "Agnes family," from which the great Ormonde, "the horse of the century," sprang, her dam Lizzie Agnes, being sister in blood to Lilly Agnes, by Macaroni (**14**), Ormonde's dam.

Ortegal only ran once, as a two year old in 1891, finishing third in the Priory Stakes.

Octagon was an excellent performer and his turf record is herewith given. As a two year old he started in two races, his first appearance being in the Double Event at Coney Island, in which he ran second to Ornament, and was unplaced in the Great Trial Stakes.

As a three year old, he won the Brooklyn Derby, 1¼ miles, on a heavy track, beating Buddha, Don de Oro, his stable companion, Scottish Chieftain, The Friar and Braw Lad.

He also won the Toboggan Handicap at Morris Park, on a heavy track in 1:12, beating Irish Reel, Lithos and eleven others, and the Withers Stakes, beating Ogden, Regulator and Bannock. He ran third in the Belmont Stakes in which he carried 122 lbs., being beaten by Scottish Chieftain, 115 lbs., and On Deck, 115 lbs., and finishing ahead of his stable companion, Don de Oro, Ogden and Horoscope. Ran third in the Carlton Stakes, at Brooklyn, which was won by Don de Oro, and was unplaced in the Boulevard Handicap, also won by Don de Oro, and in four other races.

As a four year old, he again won the Toboggan Handicap with 125 lbs., beating Irish Reel, Cleophus and four others; won a purse race, 6½ furlongs, at Morris Park, in which he carried 133 lbs., ran second in a High Weight Handicap, at Brooklyn, 140 lbs., being beating by Typhone II., 127 lbs., and finishing ahead of ten others.

In the Metropolitan Handicap, he ran third with 116 lbs., being beaten by Bowling Brook, 102 lbs., and George Keene, 102 lbs., and finishing ahead of Macy, Ben Holliday and four others.

As a five year old he only started once, running third in the Toboggan Handicap, with top weight, 130 lbs., being beating by Banastar, 116 lbs., Sanders, 121 lbs., and finishing ahead of Imp and six others.

MARGRAVE.

Sire traces back to Belgrade Turk Mare. **8. 6. 2.**

MARGRAVE. 4

Chestnut horse. Bred by AUGUST BELMONT, Esq. Foaled 1893.

- Lady Margaret.
  - Lady Rosebery.
    - Lady Blessington.
      - Eclipse 1
        - Orlando — E { Touchstone, by Camel. / Vulture, by Langar.
        - Gaze { Bay Middleton, by Sultan. / Fly Catcher, by Godolphin.
      - Philo.
        - Mariner — H { Shark, by American Eclipse. / Bonnets o'Blue, by Sir Charles.
        - Cassandra { *Priam, by Emilius. / Flirtilla, Jr., by Sir Archy.
    - Kingfisher. 12
      - *Eltham Lass.
        - Kingston — H { Venison, by Partisan. / Queen Anne, by Slane.
        - Daughter of { Pyrrhus the First, by Epirus. / Palmyra, by Sultan.
      - Lexington. 12
        - Boston — H { Timoleon, by Sir Archy. / Sister to Tuckahoe, by Ball's Florizel.
        - Alice Carneal { *Sarpedon, by Emilius. / Rowena, by Sumpter.
  - *The Ill-Used. 18
    - Ellermire
      - Chanticleer. 23
        - Irish Birdcatcher — E { Sir Hercules, by Whalebone. / Guiccioli, by Bob Booty.
        - Whim { Irish Drone, by Master Robert. / Kiss, by Waxy Pope.
      - Ellerdale.
        - Lanercost — E { Liverpool, by Tramp. / Otis, by Bustard.
        - Agra's dam { Tomboy, by Jerry. / Tesane, by Whisker.
    - Breadalbane. 10
      - Blink Bonny.
        - Melbourne — M { Humphrey Clinker, by Comus. / Daughter of Cervantes.
        - Queen Mary { Gladiator, by Partisan. / Daughter of Plenipotentiary.
      - Stockwell. 3
        - The Baron — E { Irish Birdcatcher, by Sir Hercules / Echidna, by Economist.
        - Pocahontas { *Glencoe, by Sultan. / Marpessa, by Muley.
- *St. Blaise. 22
  - Fusee.
    - Vesuvienne.
      - Venus.
        - Sir Hercules — E { Whalebone, by Waxy. / Peri, by Wanderer.
        - Echo { Emilius, by Orville. / Daughter of Scud.
      - Gladiator. 22
        - Partisan — H { Walton, by Sir Peter. / Parasol, by Pot-8-Os
        - Pauline { Moses, by Whalebone or Seymour. / Quadrille, by Selim.
    - Marsyas. 12
      - Melbran. Orlando 13
        - Whisker — E { Waxy, by Pot-8-Os. / Penelope, by Trumpator.
        - Garcia { Octavian, by Stripling. / Daughter of Shuttle.
      - Touchstone
        - Vulture { Langar, by Tramp. / Kite, by Bustard.
        - Camel — E { Whalebone, by Waxy. / Daughter of Selim.
        - Banter { Master Henry, by Orville. / Boadicea, by Alexander.
  - Hermit. 5
    - Seclusion.
      - Miss Sellon.
        - Cowl — H { Bay Middleton, by Sultan. / Crucifix, by *Priam.
        - Belle Dame { *Belshazzar, by Blacklock. / Eilen, by Starch.
      - Tadmor. 12
        - Ion — H { Cain, by Paulowitz. / Margaret, by Edmund.
        - Palmyra { Sultan, by Selim. / Hester, by Camel.
    - Newminster. 8
      - Beeswing.
        - Dr. Syntax — M { Paynator, by Trumpator. / Daughter of Beningbrough.
        - Daughter of { Ardrossan, by John Bull. / Lady Eliza, by Whitworth.
      - Touchstone. 14
        - Camel — E { Whalebone, by Waxy. / Daughter of Selim.
        - Banter { Master Henry, by Orville. / Boadicea, by Alexander.

[1] Imported.

7th dam, Flirtilla, by Sir Archy; 8th dam, by Imp. Robin Redbreast (Sir Peter); 9th dam, by *Obscurity (Eclipse); 10th dam, Maria Slamerkin, by Wildair (Cade); 11th dam, *Cub Mare, by Cub (Fox); 12th dam, Amaranthus' dam, by Second (Flying Childers); 13th dam (dam of Leedes' Flash and Fop), by Stirling (Bay Bolto); 14th dam, sister to Vane's Little Partner, by Croft's Partner (JT ⅝); 15th dam, sister to Guy, by Greyhound (Chillaby White Barb); 16th dam, Brown Farewell, by Makeless (Brimmer); 17th dam, by Brimmer (Yellow Turk); 18th dam, by Place's White Turk; 19th dam, by Dodsworth; 20th dam, *Layton Barb Mare.*

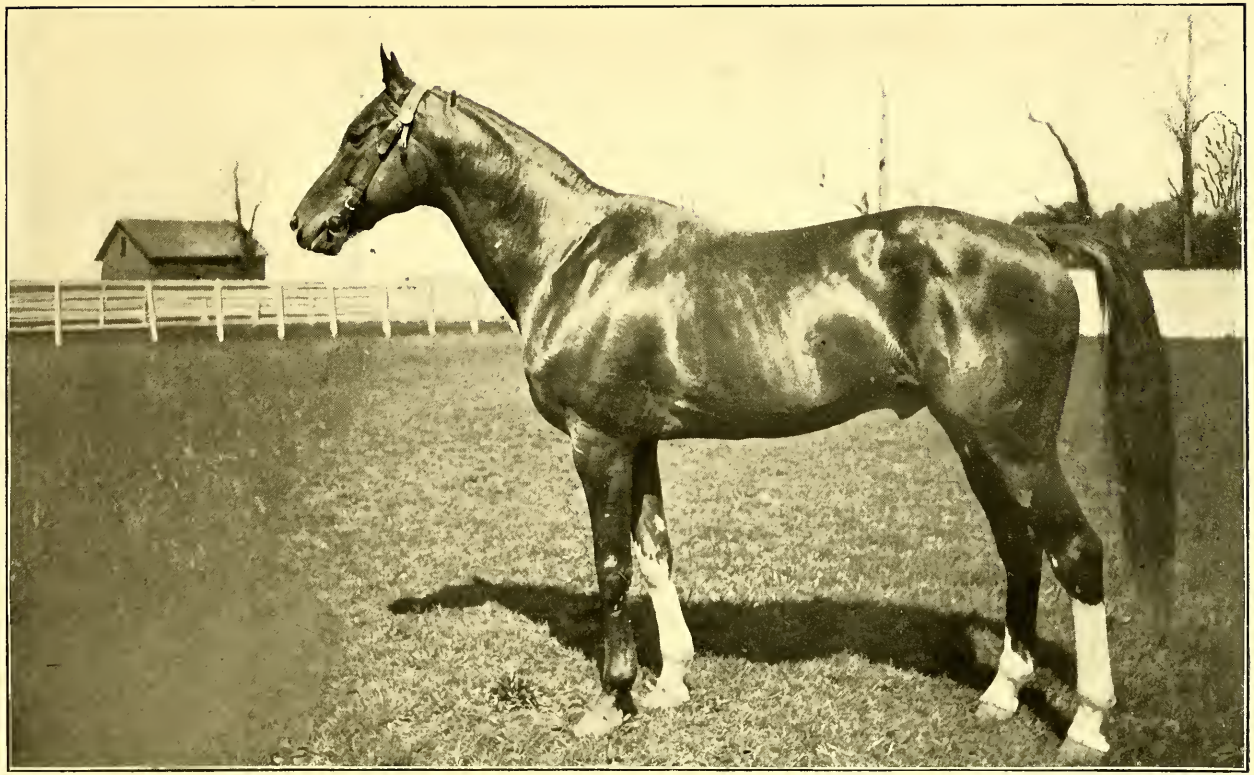

MARGRAVE

MARGRAVE (4).

Margrave was foaled at the Nursery Stud in 1893. He is by imp. St. Blaise (22), the English Derby winner, who proved himself one of the greatest sires in this country, heading the list of winning sires in 1890, and whose sons have made enviable records for themselves in the stud.

Margrave's dam, Lady Margaret, is by imp. The Ill-Used, the sire of His Highness, Forester, Magnetizer, Fides, Lady Violet and many other good ones, out of Lady Rosebery, by Kingfisher, a good race mare.

The Ill-Used mares are very highly prized in the stud.

Lady Margaret herself, was a brilliant performer, winning as a two year old, the Independence Stakes at Monmouth, and as a three year old she ran three times, winning a ⅝-mile race at Brooklyn, ran second to Volunteer II. in a ⅝-mile race at Jerome Park and finished third to Little Minch and Volunteer II.

Margrave is a magnificent looking horse and his turf record is a most excellent one, as the following summary will show:

As a two year old he won two races, defeating in his first attempt a field of 13 horses at five furlongs, winning easily by three lengths in 1:02. In his other win, a purse race of five furlongs at Brooklyn, he led all the way and won easily by two lengths. He was second in three races, being beaten by One I Love, in the Great Eastern Handicap, but finished in front of Ben Brush and ten others. In his other two races he was beaten by Ben Brush.

As a three year old he was unbeaten, winning every one of the five races in which he started, the Preakness Stakes, the Boulevard Stakes, the Hempstead Handicap, in all of which he carried top weight, the Tidal Stakes and a race at five and a half furlongs.

He gives promise of proving as great a success in the stud as his breeding and individuality warrant, having already produced the winners Margraviate, Rag Tag, Monograph, etc.

DON DE ORO.

Sire traces back to the dam of The Two True Blues. **S. 6. 2.**

DON DE ORO. 10

Chestnut Horse. Bred by August Belmont, Esq. Foaled 1894.

- *Bella Donna.
  - Bonnie Doon.
    - Hermit. 5
      - Newminster. 8
        - Touchstone. 14
          - Camel ..... E { Whalebone, by Waxy. / Daughter of Selim.
          - Banter ..... { Master Henry, by Orville. / Boadicea, by Alexander.
        - Beeswing.
          - Dr. Syntax ..... H { Paynator, by Trumpator. / Daughter of Beningbrough.
          - Daughter of ..... { Ardrossan, by John Bull. / Lady Eliza, by Whitworth.
      - Seclusion.
        - Tadmor. 12
          - Ion ..... H { Cain, by Paulowitz. / Margaret, by Edmund.
          - Palmyra ..... { Sultan, by Selim. / Hester, by Camel.
        - Miss Sellon.
          - Cowl ..... H { Bay Middleton, by Sultan. / Crucifix, by *Priam.
          - Belle Dame ..... { Belshazzar, by Blacklock. / Ellen, by Starch.
    - Rapid Rhone. 8
      - Young Melbourne. 25
        - Melbourne ..... M { Humphrey Clinker, by Comus. / Daughter of Cervantes.
        - Clarissa ..... { Pantaloon, by Castrel. / Daughter of *Glencoe.
      - Daughter of Melbourne
        - Lanercost or †Retriever ..... { Recovery, by Emilius. / Taglioni, by Whisker.
        - Physalis ..... { Bay Middleton, by Sultan. / Baleine, by Whalebone.
  - Queen Mary.
    - Gladiator. 22
      - Partisan ..... H { Walton, by Sir Peter. / Parasol, by Pot-8-Os.
      - Pauline ..... { Moses, by Whalebone. / Quadrille, by Selim.
    - Daughter of
      - Plenipotentiary E { Emilius, by Orville. / Harriet, by Pericles.
      - Myrrha ..... { Whalebone, by Waxy. / Gift, by Young Gohanna.
- *Rayon d'Or. 3
  - Flageolet. 6
    - Araucaria.
      - Ambrose. 16
        - Touchstone. 14
          - Camel ..... E { Whalebone, by Waxy. / Daughter of Selim.
          - Banter ..... { Master Henry, by Orville. / Boadicea, by Alexander.
        - Annette.
          - *Priam ..... E { Emilius, by Orville. / Cressida, by Whiskey.
          - Potentate's dam ..... { Don Juan, by Orville. / Moll in the Wad, by Hambletonian.
      - Pocahontas.
        - *Glencoe. 1
          - Sultan ..... H { Selim, by *Buzzard. / Bacchante, by Williamson's Ditto.
          - Trampoline ..... { Tramp, by Dick Andrews. / Web, by Waxy.
        - Marpessa.
          - Muley ..... E { Orville, by Beningbrough. / Eleanor, by Whiskey.
          - Clare ..... { Marmion, by Whiskey. / Harpallce, by Gohanna.
    - La Favorite.
      - Monarque. 19
        - †The Baron Sting or the Emperor E { Defence, by Whalebone. / Delight, by Reveller.
        - Poetess ..... { Royal Oak, by Catton. / Ada, by Whisker.
      - Constance.
        - Gladiator ..... H { Partisan, by Walton. / Pauline, by Moses.
        - Lanterne ..... { Hercule, by Rainbow. / Elvira, by Eryx.
  - Plutus. 15
    - Trumpeter. 1
      - Orlando ..... E { Touchstone, by Camel. / Vulture, by Langar.
      - Cavatina ..... { Redshank, by Sandbeck. / Oxygen, by Emilius.
    - Daughter of
      - Planet ..... H { Bay Middleton, by Sultan. / Plenary, by Emilius.
      - Alice Bray ..... { Venison, by Partisan. / Darkness, by *Glencoe.

*Imported.

7th dam, Sister to Grazier, by Sir Peter; 8th dam, Sister to Almator, by Trumpator (Conductor); 9th dam, by Herod (Tartar); 10th dam, by Snap (Snip); 11th dam, by Gower Stallion (Godolphin Arabian); 12th dam, by *Flying Childers* (Darley Arabian).

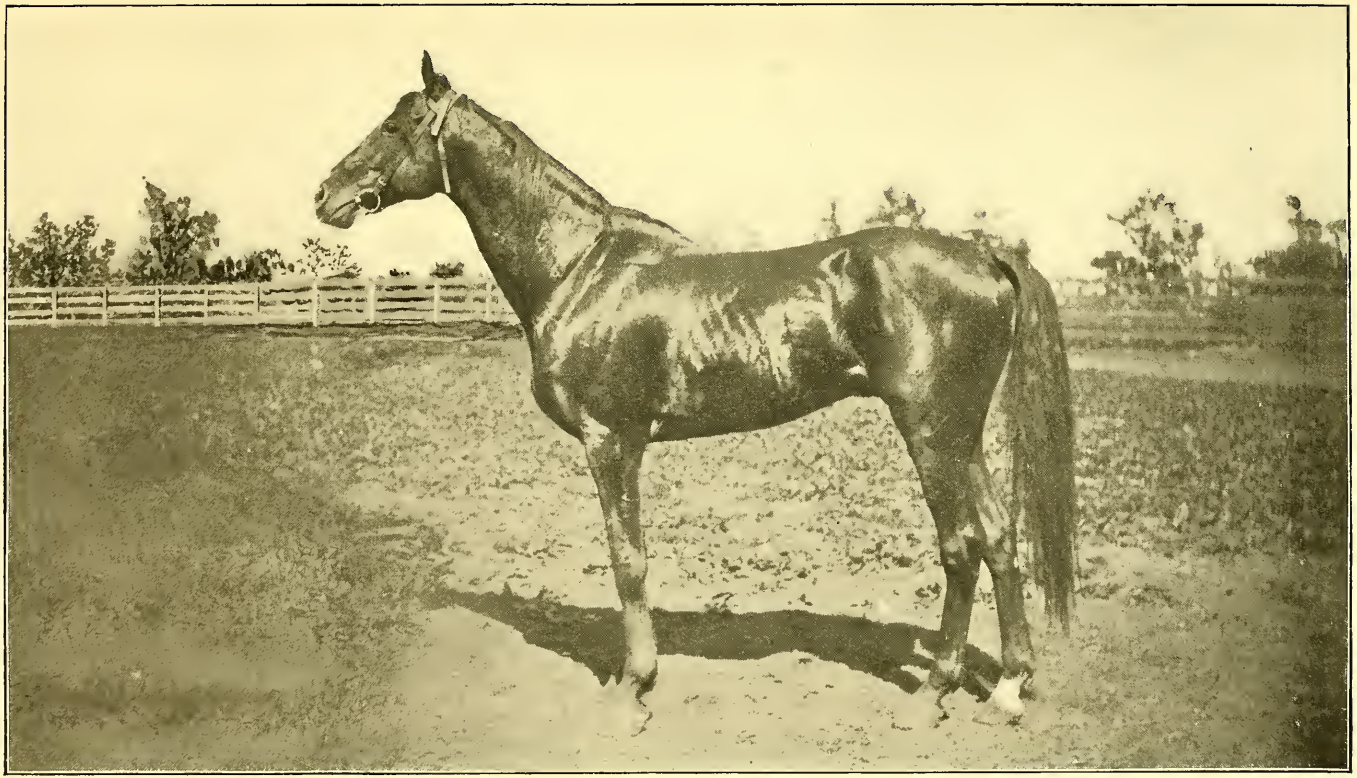

DON DE ORO.

DON DE ORO (10).

Don de Oro is a handsome chestnut horse, foaled at the Nursery Stud, in Kentucky in 1894 and is by the great sire imp. Rayon d'Or (3), out of imp. Bella Donna.

Imp. Bella Donna, his dam, is by the Derby winner and one of the greatest English sires, Hermit (5), out of Bonnie Doon, a half sister to Blink Bonny, which won the Derby, Oaks, etc., and threw only three animals, viz.: Blair Athol, winner of the Derby, St. Leger, etc., Breadalbane, a great race horse and winner of the Prince of Wales Stakes, etc., and Borealis, winner of the Liverpool St. Leger, the Dee Stakes, the Great Northern St. Leger, etc.

Don de Oro was considered one of the best two year olds of his year and proved himself to be an excellent campaigner.

He has two track records to his credit, having won the Brookdale Handicap at Brooklyn in 1889, 1⅛ miles in 1:53 with top weight, 125 lbs., and a Handicap at Saratoga, 1 3/16 miles in 1:59¾ with 119 lbs.

A summary of his racing career is herewith given.

As a two year old, won the Tremont Stakes at Brooklyn, 6 furlongs, from The Friar, Rhodesia and three others ; Eclipse Stakes, and a five furlong race at Morris Park, and was unplaced in the Double Event, the Great American and the Great Trial.

As a three year old, won the Boulevard Handicap, 1⅛ miles; the Carlton Stakes, beating Braw Lad and his stable companion, Octagon ; the Kenner Stakes at Saratoga, 1½ miles, with 126 lbs ; the Morris Park Handicap, 1½ miles over the hill ; and a Handicap at Morris Park over the Withers mile. He was second in the Jerome Handicap, 1¼ miles to Rensselaer, third in the Travers Stakes, 1¼ miles, in which he carried top weight, 131 lbs.; third in the Pocantico Handicap and third in the Brooklyn Derby, which was won by Octagon ; and unplaced in the Belmont and six other races.

As a four year old, he won a Handicap at Morris Park, 1⅛ miles and two races at Aqueduct. Was second in a Handicap at Brooklyn, 1¼ miles, and in a Handicap at Aqueduct, third once and unplaced five times.

As a five year old, he won the Brookdale Handicap at Brooklyn, 1⅛ miles, in 1:53, carrying 125 lbs. establishing a new track record for the distance and also made a new track record at Saratoga in a 1 3/16 mile race, 1:59¾ with 119 lbs. Besides this he won the Parkway Handicap, a Handicap, 1 1/16 miles, at Morris Park, beating Imp and other good ones ; a Handicap at a mile; a 1⅛ mile race at Saratoga and a race 1⅛ miles at Brooklyn. He was second in the Brighton Cup, a race at Saratoga and a race at Aqueduct, unplaced in the Brooklyn and Metropolitan Handicaps and was left at the post in the New Rochelle Handicap.

MAGNETIZER.

Sire traces back to Woodcock Mare. **7. 9. —**

MAGNETIZER, 15

Bay horse. Bred by Hon. August Belmont. Foaled 1885.

- Magnetism.
  - Attraction.
    - *Maud.
      - Countess of Stockwell, 3
        - The Baron ..... E
          - Irish Birdcatcher, by Sir Hercules.
          - Echidna, by Economist
        - Pocahontas
          - *Glencoe, by Sultan.
          - Marpessa, by Muley.
      - Countess of Albermarle.
        - Lanercost ..... E
          - Liverpool, by Tramp.
          - Otis, by Bustard.
        - Sister to Hornsea
          - Velocipede, by Blacklock
          - Daughter of Cerberus.
    - *Balrownie, 10
      - Annandale, 4
        - Touchstone ..... E
          - Camel, by Whalebone.
          - Banter, by Master Henry.
        - Rebecca
          - Lottery, by Tramp.
          - Daughter of Cervante .
      - Queen Mary.
        - Gladiator ..... H
          - Partisan, by Walton.
          - Pauline, by Moses.
        - Daughter of
          - Plenipotentiary, by Emilius.
          - Myrrha, by Whalebone.
  - Kingfisher, 12
    - *Eltham Lass.
      - Daughter of Kingston, 25
        - Venison ..... H
          - Partisan, by Walton.
          - The Fawn, by Smolensko.
        - Queen Anne
          - Slane, by Royal Oak.
          - Garcia, by Octavian.
        - Pyrrhus the First ..... H
          - Epirus, by Langar.
          - Fortress, by Defence.
        - Palmyra
          - Sultan, by Selim.
          - Hester, by Camel.
    - Lexington, 12
      - Alice Carneal, Boston, 40
        - Timoleon ..... H
          - Sir Archy, by *Diomed.
          - Daughter of *Saltram.
        - Sister to Tuckahoe
          - Ball's Florizel, by *Diomed
          - Daughter of *Alderman.
      - *Sarpedon ..... E
        - Emilius, by Orville.
        - Icaria, by The Flyer.
      - Rowena
        - Sumpter, by Sir Archy
        - Lady Gray, by Robin Gray.
  - *The Ill-Used, 18
    - Ellernire.
      - Ellerdale.
        - Daughter of Lanercost, 3
          - Liverpool ..... E
            - Tramp, by Dick Andrews
            - Daughter of Whisker.
          - Otis
            - Bustard, by *Buzzard.
            - Gayhurst's dam, by Election.
        - Tomboy ..... H
          - Jerry, by Smolensko.
          - Emancipation s dam, by Ardrossan
        - Tesane
          - Whisker, by Waxy.
          - Lady of the Tees, by Octavian.
      - Chanticleer, 23
        - Irish Birdcatcher, 11
          - Sir Hercules ..... E
            - Whalebone, by Waxy.
            - Peri, by Wanderer.
          - Gulecioli
            - Bob Booty, by Chanticleer.
            - Flight, by Irish Escape.
        - Whim.
          - Irish Drone ..... H
            - Master Robert, by Buffer.
            - Daughter of Sir Walter Raleigh.
          - Kiss
            - Waxy Pope, by Waxy.
            - Daughter of Champion.
    - Breadalbane, 10
      - Stockwell, 3
        - The Baron, 24
          - Irish Birdcatcher ..... E
            - Sir Hercules, by Whalebone.
            - Guiccioli, by Bob Booty.
          - Echidna
            - Economist, by Whisker.
            - Miss Pratt, by Blacklock.
        - Pocahontas
          - *Glencoe ..... H
            - Sultan by Selim.
            - Trampoline, by Tramp.
          - Marpessa
            - Muley, by Orville
            - Clare, by Marmion.
      - Blink Bonny.
        - Melbourne, 1
          - Humphrey Clinker ..... M
            - Comus, by Sorcerer.
            - Clinkerina, by Clinker.
          - Daughter of
            - Cervantes, by Don Quixote.
            - Daughter of Golumpus.
        - Queen Mary.
          - Gladiator ..... H
            - Partisan, by Walton.
            - Pauline, by Moses.
          - Daughter of
            - Plenipotentiary, by Emilius.
            - Myrrha, by Whalebone.

7th dam, by Pegasus (Eclipse); 8th dam, by Paymaster (Blank); 9th dam, Pomona, by Herod (Tartar); 10th dam, Caroline, by Snap (Snip); 11th dam, by Regulus (Godolphin Arabian); 12th dam, by Hip (Curwen's Bay Barb); 13th dam, Large Hartley Mare, by Hartley's Blind Horse (Holderness Turk); 14th dam, Flying Whig, by Williams' Woodstock Arabian; 15th dam, by St. Victor Barb; 16th dam, by Whynot (Fenwick Barb); 17th dam, *Royal Mare.*

*Imported

MAGNETIZER

MAGNETIZER (15).

Magnetizer was a superior race horse, winning among other races the Surf Stakes at Coney Island and the Independence Stakes, six furlongs, at Monmouth, where he got off last and conceding from 3 to 18 lbs., easily defeated Miracle, Ballston, Sir Dixon and six others.

Imp. The Ill-Used (18), his sire, was a great race horse, winner of the Sequel Stakes, Kenner Stakes, 2 miles, etc., and was the sire of His Hi hness. winner of the Futurity, Lady Violet, Forester, Fides, Badge, Carita, Magian, Glory, etc.

Magnetism, his dam, is by Kingfisher (**12**), which with The Ill-Used makes a most successful cross and is found in the pedigrees of Lady Violet, Glory, Lady Primrose, Lady Margaret, Belladonna, the dam of St. Leonards; Carina, the dam of St. Carlo; King Cadmus, etc.

Magnetism is also the dam of Magian, winner of the Dunmow Stakes, the White Plains Handicap and a winner in 1896. She also threw Magnetic, dam of the excellent colt Magnet (winner of fifteen races as a three year old in 1895, of seven straight races, also the Gasconade Stakes in 1896, and again a winner in 1897); Magnate, a good performer and Masher, which finished second to Potomac in the Coney Island Futurity, beating a lot of good two year olds.

Magnetizer is the sire of Jack of Spades (one of the fastest horses of his day, winner of the Seabright, Control Stakes, etc.), Woodvine (a splendid two year old in 1895, winner of the Seashore, Fashion Stakes, etc., and a winner in 1896), Julia Arthur, Belle Dick, Swamp Angel, Mr. Waverly, Demagogue (one of the speediest two year olds in 1897), King Max, Ortoland, Lep'da, etc.

MARES.

AMICITIA.

Sire traces back to Moonah Barb Mare. **S. 6. 2.**

AMICITIA. 23

Bay mare. Bred by AUGUST BELMONT, Esq. Foaled, 1899.

- **Fides.**
  - **Fillette.**
    - *Filagree.
      - Stockwell. 3
        - The Baron ..... *E* { Irish Birdcatcher, by Sir Hercules. / Echidna, by Economist.
        - Pocahontas ..... { *Glencoe, by Sultan. / Marpessa, by Muley.
      - Extasy.
        - Touchstone ..... *E* { Camel, by Whalebone. / Banter, by Master Henry.
        - Miss Wilfred ..... { Lottery, by Tramp. / Royal Oak's dam, by Smolensko.
    - *Eltham Lass.
      - Kingfisher. 12
        - Lexington. 12
          - Boston ..... *H* { Timoleon, by Sir Archy. / Sister to Tuckahoe, by Ball's Florizel.
          - Alice Carneal ..... { *Sarpedon, by Emilius. / Rowena, by Sumpter.
        - Kingston ..... *H* { Venison, by Partisan. / Queen Anne, by Slane.
        - Daughter of ..... { Pyrrhus I., by Epirus. / Palmyra, by Sultan.
  - ***The Ill-Used. 18**
    - Ellermire.
      - Ellerdale.
        - Lanercost ..... *E* { Liverpool by Tramp. / Otis, by Bustard.
        - Agra's dam ..... { Tomboy, by Jerry. / Tesane, by Whisker.
      - Chantilcleer. 23
        - Irish Birdcatcher ..... *E* { Sir Hercules, by Whalebone. / Guiccioli, by Bob Booty.
        - Whim ..... { Drone, by Master Robert. / Kiss, by Waxy Pope.
    - Breadalbane. 10
      - Blink Bonny.
        - Melbourne ..... *M* { Humphrey Clinker, by Comus. / Daughter of Cervantes.
        - Queen Mary ..... { Gladiator, by Partisan. / Daughter of Plenipotentiary.
      - Stockwell. 3
        - The Baron ..... *E* { Irish Birdcatcher, by Sir Hercules. / Echidna, by Economist.
        - Pocahontas ..... { *Glencoe, by Sultan. / Marpessa, by Muley.
- **Hastings. 21**
  - ***Cinderella.**
    - Manna.
      - Brown Bread. 16
        - Weatherbit ..... *E* { Sheet Anchor, by Lottery. / Miss Letty, by *Priam.
        - Brown Agnes ..... { West Australian, by Melbourne. / Miss Agnes, by Birdcatcher.
      - Tartlet.
        - Birdcatcher ..... *E* { Sir Hercules, by Whalebone. / Guiccioli, by Bob Booty.
        - Lemonade's dam ..... { Don John, by Tramp. / Lollypop, by Starch or Voltaire.
    - †Tomahawk or Blue Ruin. 1
      - Blue Mantle. 1
        - Kingston ..... *H* { Venison, by Partisan. / Queen Anne, by Slane.
        - Paradigm ..... { Paragone, by Touchstone. / Ellen Horne, by Redshank.
      - Raffle.
        - Alarm ..... *H* { Venison, by Partisan. / Southdown, by Defence.
        - The Swede ..... { Charles XII., by Voltaire. / Mangel Wurzel, by Merlin.
  - **Spendthrift. +**
    - Aerolite.
      - Lexington. 12
        - Boston ..... *H* { Timoleon, by Sir Archy. / Sister to Tuckahoe, by Ball's Florizel.
        - Alice Carneal ..... { *Sarpedon, by Emilius. / Rowena, by Sumpter.
      - Florine.
        - *Glencoe ..... *H* { Sultan, by Selim. / Trampoline, by Tramp.
        - Melody ..... { Medoc, by Am. Eclipse. / Rudolph's dam, by Haxall's Moses.
    - *Australian. 11
      - *Emilia.
        - Young Emilius ..... *E* { Emilius, by Orville. / Shoveller, by Scud.
        - Persian ..... { Whisker, by Waxy. / Variety, by Selim.
      - West Australian. 7
        - Melbourne ..... *M* { Humphrey Clinker, by Comus. / Daughter of Cervantes.
        - Mowerina ..... { Touchstone, by Camel. / Emma, by Whisker.

*Imported
†Blue Ruin given.

7th dam, Lady Mary, by Bennigbrough, 8th dam, by Highflyer (Herod); 9th dam, Sister to Pontac, by Marske (Squirt); 10th dam, A la Grecque, by Regulus (Godolphin Arabian); 11th dam, by Aitworthy (Crab), 12th dam, by Bolton Starling (Bay Bolton); 13th dam, Dairy Maid by Bloody Buttocks; 14th dam, Bay Brocklesby, by Old Partner (Jigg); 15th dam, Brocklesby, by Greyhound (Chillaby White Barb); 16th dam, Brocklesby Betty, by Curwen's Bay Barb; 17th dam, *Mr. Leedes' Hobby Mare*, by *The Lister Turk*.

AMICITIA.

PRODUCE.

ANNOT LYLE (imp. in utero).

Sire traces back to Matchem Mare. **11. 3. 2.**

ANNOT LYLE. 10

Bay mare. Bred by Mr. Marcus Daly. Foaled 1893.

- *Little Lady II.
  - The Martyr.
    - Inquisition.
      - St. Albans. 2
        - Stockwell ..... E'
          - Barcaldine. 23
            - Ballyroe.
              - Bon Accord.
                - Darling's dam.
                - Solon. 23
                - West Australian. 7
                - Melbourne. 1
                - Humphrey Clinker ..... M
                - Comus, by Sorcerer.
                - Clinkerina, by Clinker.
                - Daughter of
                - Cervantes, by Don Quixote.
                - Daughter of Golumpus.
                - Mowerina.
                - Touchstone ..... E
                - Camel, by Whalebone.
                - Banter, by Master Henry.
                - Emma
                - Whisker, by Waxy.
                - Gibside Fairy, by Hermes.
                - Daughter of Irish Birdcatcher. 11
                - Sir Hercules ..... E
                - Whalebone, by Waxy.
                - Peri, by Wanderer.
                - Guiccioli
                - Bob Booty, by Chanticleer.
                - Flight, by Escape.
                - Daughter of
                - Hetman Platoff ..... E
                - Brutandorf, by Blacklock.
                - Daughter of Comus
                - Whim
                - Drone, by Master Robert.
                - Kiss, by Waxy Pope.
              - Belladrum. 22
                - Stockwell. 3
                - The Baron ..... E
                - Irish Birdcatcher, by Sir Hercules.
                - Echidna, by Economist.
                - Pocahontas
                - *Glencoe, by Sultan.
                - Marpessa, by Muley.
                - Catherine Hayes.
                - Lancecost ..... E
                - Liverpool, by Tramp.
                - Otis, by Bustard.
                - Constance
                - Partisan, by Walton.
                - Quadrille, by Selim.
              - Darling's dam.
                - Adventurer. 25
                - Newminster ..... E'
                - Touchstone, by Camel.
                - Beeswing, by Dr. Syntax.
                - Palma
                - Emilius, by Orville.
                - Francesca, by Partisan.
                - Irish Birdcatcher ..... E
                - Sir Hercules, by Whalebone.
                - Guiccioli, by Bob Booty.
                - Daughter of
                - Hetman Platoff, by Brutandorf.
                - Whim, by Drone.
    - Torment.
      - Alarm ..... H
        - Peter. 9
          - Hermit. 5
            - Newminster. 6
            - Touchstone ..... E'
            - Camel, by Whalebone.
            - Banter, by Master Henry.
            - Beeswing
            - Dr. Syntax, by Paynator.
            - Daughter of Androssan.
            - Seclusion.
            - Tadmor ..... H
            - Ion, by Cain.
            - Palmyra, by Sultan.
            - Miss Sellon
            - Cowl, by Bay Middleton.
            - Belle Dame, by *Belshazzar.
          - Lady Masham.
            - Brother to Strafford. 6
            - Young Melbourne ..... M
            - Melbourne, by Humphrey Clinker.
            - Clarissa, by Pantaloon.
            - Daughter of
            - Gamebov, by Tomboy.
            - Physalis, by Bay Middleton.
            - Maid of Masham.
            - Don John ..... E'
            - Tramp, by Waverly.
            - Daughter of Comus.
            - Miss Lydia
            - Belshazzar, by Blacklock.
            - Daughter of Comus.
      - Daughter of
        - Rosicrucian. 5
          - Beadsman. 13
          - Weatherbit ..... E'
          - Sheet Anchor, by Lottery.
          - Miss Letty, by *Priam.
          - Mendicant
          - Touchstone, by Camel.
          - Lady Moore Carew, by Tramp.
          - Madam Eglantine
          - Cowl ..... H
          - Bay Middleton, by Sultan.
          - Crucifix, by *Priam.
          - Diversion
          - Defence, by Whalebone.
          - Folly, by Middleton.

*Imported.

7th dam, Hazardess, by Haphazard; 8th dam, mare by Orville; 9th dam, Sphnetta, by Trumpator; 10th dam, Peggy, by Herod; 11th dam, mare by Snap; 12th dam, mare by Gower Stallion; 13th dam, *Mare by Childers.*

ANNOT LYLE.

PRODUCE.

1898. b. c., Provost, by imp. Meddler.

1899. b. c., Cameron, by imp. Meddler.

1900. b. f , Lady Mentieth, by Hamburg.

1901. Missed to Ogden.

1902. ch. c. (died), by Henry of Navarre.

1903. by Henry of Navarre.

IMP. AURATA.

Sire traces back to Natural Barb Mare. **10. 4. 2.**

IMP. AURATA. 16

Chestnut mare. Bred by LORD WOLVERTON, England. Foaled 1887.

- Calisto.
  - Thunder. 2
    - Violante.
      - Thunderbolt. 1 1
        - Stockwell. 3
          - The Baron — *E*
            - I. Birdcatcher — *E*
              - Sir Hercules, by Whalebone.
              - Guiccioli, by Bob Booty.
            - Echidna
              - Economist, by Whisker.
              - Miss Pratt, by Blacklock.
        - Cordelia.
          - Red Deer — *H*
            - Venison, by Partisan.
            - The Soldier's Daughter, by The Colonel.
          - Emilia
            - Young Emilius, by Emilius.
            - Persian, by Whisker.
      - Melbourne. 1
        - Humphrey Clinker — *M*
          - Comus, by Sorcerer.
          - Clinkerina, by Clinker.
        - Daughter of
          - Cervantes, by Don Quixote.
          - Daughter of Golumpus.
      - Stitch.
        - Hornsea — *E*
          - Velocipede, by Blacklock.
          - Sister of Dupont.
        - Indu try
          - P iam, by Emilius.
          - Arachne, by Filho-da-Puta.
  - Bend Or. 1
    - Rouge Rose.
      - Thormanby. 4
        - Windhound. 3
          - Pantaloon — *H*
            - Castrel, by *Buzzard.
            - Idalia, by Peruvian.
          - Phryne
            - Touchstone, by Camel.
            - Decoy, by Filho-da-Puta.
        - Alice Hawthorn.
          - Muley Moloch — *E*
            - Muley, by Orville.
            - Nancy, by Dick Andrews.
          - Rebecca
            - Lottery, by Tramp.
            - Daughter of Cervantes.
      - Ellen Horne.
        - Redshank. 15
          - Sandbeck — *E*
            - Catton, by Golumpus.
            - Orvillina, by Beningbroug .
          - Johanna
            - Selim, by *Buzzard.
            - Comical's dam, by Skyscraper.
        - Delhi.
          - Plenipotentiary — *E*
            - Emilius, by Orville.
            - Harriet, by Pericles.
          - Pawn, Jr
            - Waxy, by Pot-8-Os.
            - Pawn, by Trumpator.
    - Doncaster. 5
      - Stockwell. 3
        - The Baron. 24
          - I. Birdcatcher — *E*
            - Sir Hercules, by Whalebone.
            - Guiccioli, by Bob Booty.
          - Echidna
            - Economist, by Whisker.
            - Miss Pratt, by Blacklock.
        - Pocahontas.
          - *Glencoe — *H*
            - Sultan, by Selim.
            - Trampoline, by Tramp.
          - Marpessa
            - Muley, by Orville.
            - Clare, by Marmion.
      - Marigold.
        - Teddington. 2
          - Orlando — *E*
            - Touchstone, by Camel.
            - Vulture, by Langar.
          - Miss Twickenham
            - Rockingham, by Humphrey Clinker.
            - Electress, by Election.
        - Sister to Singapore.
          - Ratan — *H*
            - *Buzzard, by Woodpecker.
            - Picton Mare.
          - Daughter of
            - Melbourne, by Humphrey Clinker.
            - Lisbeth, by Phantom.
- Diana.
  - Lord Clifden. 2
    - Newminster. 8
      - Touchstone — *E*
        - Camel, by Whalebone.
        - Banter, by Master Henry.
      - Beeswing
        - Dr. Syntax, by Paynator.
        - Daughter of Ardrossan.
    - The Slave.
      - Melbourne — *M*
        - Humphrey Clinker.
        - Daughter of Cervantes.
      - Volley
        - Voltaire, by Blacklock.
        - Martha Lynn, by Mulatto.
  - Kromeski.
    - Muscovite. 2
      - Hetman Platoff — *E*
        - Brutandorf, by Blacklock.
        - Daughter of Comus.
      - Daughter of
        - Camel, by Whalebone.
        - Lady Elizabeth, by Lottery.
    - Pastry Cook.
      - Sweetmeat — *H*
        - Gladiator, by Partisan.
        - Lolly-pop, by Starch.
      - Theano
        - Waverly, by Whalebone.
        - Cherub, by Hambletonian.

7th dam, Spitfire, by Pipator; 8th dam, Farewell, by Slope; 9th dam, by Young Marske; 10th dam, Sister to Stripling, by *Hutton's Spot.*

*Imported.

IMP. AURATA.

PRODUCE.

1892. ch. c., Aurelian, by Brag (in England).
1893. ch. c. (died), by Brag.
1894. Missed to Magnetizer.
1895. b. c., Aurum, by Badge.
1896. ch. f., Adornment, by Magnetizer.
1897. Missed to imp. St. Blaise.
1898. Missed to Top Gallant.
1899. ch. f., Augury, by Henry of Navarre.
1900. Missed to Henry of Navarre.
1901. Missed to Henry of Navarre.
1902. ch. c., Amberjack, by Henry of Navarre.
1903. by Margrave.

IMP. BELLA DONNA.

Sire traces back to Bustler Mare. **6. 7. 2.**

IMP. BELLA DONNA. 10

Bay mare. Bred by Mr. H. Chaplin, England. Foaled 1885.

- Bonnie Doon.
  - Queen Mary.
    - Rapid Rhone. 8
      - Daughter of Gladiator. 22
        - Partisan. 1
          - Walton ..... H { Sir Peter, by Highflyer. / Arethusa, by Dungannon.
          - Parasol ..... { Pot-8-Os, by Eclipse. / Prunella, by Highflyer.
        - Pauline.
          - Moses ..... H { Whalebone or ‡Seymour, by Delpini. / Daughter of Gohanna.
          - Quadrille ..... { Selim, by *Buzzard. / Canary Bird, by Whiskey or Sorcerer.
      - Daughter of Lancecost or Retriever. 15
        - Phys. Ils.
          - Bay Middleton ..... H { Sultan, by Selim. / Cobweb, by Phantom.
          - Baleine ..... { Whalebone, by Waxey. / Miss Craven's dam, by Soothsayer.
        - Clarissa.
          - Pantaloon ..... H { Castrel, by *Buzzard. / Idalia, by Peruvian.
          - Daughter of ..... { *Glencoe, by Sultan. / Frolicsome, by Frolic.
        - Recovery ..... E { Emilius, by Orville. / Daughter of Rubens.
        - Taglioni ..... { Whisker, by Waxy. / Daughter of Catton.
    - Young Melbourne. 25
      - Mel-bourne. 1
        - Humphrey Clinker ..... M { Comus, by Sorcerer. / Clinkerina, by Clinker.
        - Daughter of ..... { Cervantes, by Don Quixote. / Daughter of Golumpus.
      - Belle Dame.
        - Belshazzar ..... E { Blacklock, by Whitelock. / Manuella, by Dick Andrews.
        - Ellen ..... { Starch, by Waxy Pope. / Cuirass, by Oiseau.
  - Daughter of Pieniopotentiary. 6
    - Myrrha.
      - Whalebone ..... E { Waxy, by Pot-8-Os. / Penelope, by Trumpator.
      - Gift ..... { Young Gohanna, by Gohanna. / Sister to Grazier, by Sir Peter.
    - Emilius ..... E { Orville, by Beningbrough. / Emily, by Stamford.
    - Harriet ..... { Pericles, by Evander. / Daughter of Selim.
- Hermit. 5
  - Seclusion.
    - Miss Sellon.
      - Cowl. 2
        - Bay Middleton ..... H { Sutton, by Selim. / Cobweb, by Phantom.
        - Crucifix ..... { *Priam, by Emilius. / Octaviana, by Octavian.
    - Tadmor. 12
      - Palmyra.
        - Sultan ..... H { Selim, by *Buzzard. / Bacchante, by Williamson's Ditto
        - Hester ..... { Camel, by Whalebone. / Monimia, by Muley.
      - Ion. 4
        - Cain ..... H { Paulowitz, by St. Paul. / Daughter of Paynator.
        - Margaret ..... { Edmund, by Orville. / Medora, by Selim.
  - Newminster. 8
    - Touchstone. 14
      - Camel. 24
        - Whalebone ..... E { Waxy, by Pot-8-Os. / Penelope, by Trumpator.
        - Daughter of ..... { Selim, by *Buzzard. / Maiden, by Sir Peter.
      - Banter.
        - Master Henry ..... E { Orville, by Beningbrough. / Miss Sophia, by Stamford.
        - Boadicea ..... { Alexander, by Eclipse. / Brunette, by Amaranthus.
    - Beeswing.
      - Daughter of Dr. Syntax. 37
        - Paynator ..... M { Trumpator, by Conductor. / Daughter of Mark Anth.
        - Daughter of ..... { Beningbrough, by King Fergus. / Jenny Mole, by Carbuncle.
        - Ardrossan ..... H { John Bull, by Fortitude. / Miss Whip, by Volunteer.
        - Lady Eliza ..... { Whitworth, by Agonistes. / X. Y. Z.'s dam, by Spadille.

*Imported.
†Retriever given.
‡Seymour given.

7th dam, Sister to Almator, by Trumpator (Conductor); 8th dam, by Herod (Tartar); 9th dam, by Snap (Snip); 10th dam, by Gower Stallion (Godolphin Arabian); 11th dam, by *Flying Childers* (Darley Arabian).

IMP. BELLA DONNA.

PRODUCE.

1889. b. c., Bel Demonio, by Uncas.
1890. b. f., Queen Lute, by Kingfisher (sent to England.)
1891. Missed to imp. The Ill-Used.
1892. b. f., Donna Mia, by imp. The Ill-Used.
1893. Missed to Fiddlesticks.
1894. ch. c., Don de Oro, by imp. Rayon d'Or.
1895. b. f., Donna Rica, by Magnetizer.
1896. Missed to Magnetizer.
1897. ch. c. (died), by imp. Rayon d'Or.
1898. ch. f., Donna Henrietta, by Henry of Navarre.
1899. b. f., Bellavista, by Henry of Navarre.
1900. b. f., Bella Mia, by Henry of Navarre.
1901. ch. f., Beldame, by Octagon.
1902. ch. f., Bella Signora, by Henry of Navarre.
1903. by Henry of Navarre.

BELLA MIA.

Sire traces back to Mare by Sir T. Gascoigne's Foreign Horse. **S. 6. 2.**

BELLA MIA. 10

Bay mare. Bred by August Belmont, Esq. Foaled, 1900.

- *Bella Donna.
  - Bonnie Doon.
    - Rapid Rhone. **8**
      - Young Melbourne 25
        - Melbourne ... *M* { Humphrey Clinker, by Comus. / Daughter of Cervantes.
        - Clarissa { Pantaloon, by Castrel. / Daughter of *Glencoe.
      - Daughter of
        - Lanercost or †Retriever ... *E* { Recovery, by Emilius. / Taglioni, by Whisker.
        - Physalis { Bay Middleton, by Sultan. / Baleine, by Whalebone.
    - Queen Mary.
      - Gladiator. 22
        - Partisan ... *H* { Walton, by Sir Peter. / Parasol, by Pot-8-Os.
        - Pauline { Moses, by Whalebone. / Quadrille, by Selim.
      - Daughter of
        - Plenipotentiary ... *E* { Emilius, by Orville. / Harriet, by Pericles.
        - Myrrha { Whalebone, by Waxy. / Gift, by Young Gohanna.
  - Hermit. 5
    - Newminster. **8**
      - Touchstone **14**
        - Camel ... *E* { Whalebone, by Waxy. / Daughter of Selim, by Buzzard.
        - Banter { Master Henry, by Orville. / Boadicea, by Alexander.
      - Beeswing.
        - Dr. Syntax ... *M* { Paynator, by Trumpator. / Daughter of Beningbrough.
        - Daughter of { Ardrossan, by John Bull. / Lady Eliza, by Whitworth.
    - Seclusion.
      - Tadmor. **12**
        - Ion ... *H* { Cain, by Paulowitz. / Margaret, by Edmund.
        - Palmyra { Sultan by Selim. / Hester, by Camel.
      - Miss Sellon.
        - Cowl ... *H* { Bay Middleton, by Sultan. / Crucifix, by *Priam.
        - Belle Dame { Belshazzar, by Blacklock. / Ellen, by Starch.
- Henry of Navarre. 20
  - Moss Rose.
    - *The Ill Used. 18
      - Bredalbane. 10
        - Stockwell ... *E* { The Baron, by Birdcatcher. / Pocahontas, by *Glencoe.
        - Blink Bonny { Melbourne, by Humphrey Clinker. / Queen Mary, by Gladiator.
      - Ellermire.
        - Chanticleer ... *E* { I. Birdcatcher, by Sir Hercules. / Whim, by Drone.
        - Ellerdale { Lanercost, by Liverpool. / Agra's dam, by Tomboy.
    - Scarlet.
      - Kentucky. 4
        - Lexington ... *H* { Boston, by Timoleon. / Alice Carneal, by *Sarpedon.
        - Magnolia { *Glencoe, by Sultan. / *Myrtle, by Mameluke.
      - Maroon.
        - *Glencoe ... *H* { Sultan, by Selim. / Trampoline, by Tramp.
        - Sister to Tangent { Wagner, by Sir Charles. / Cherry Elliot, by Sumpter.
  - Knight of Ellerslie. 35
    - Eolus. 6
      - *Leamington. **14**
        - Faugh-a-Ballagh ... *E* { Sir Hercules, by Whalebone. / Guiccioli, by Bob Booty.
        - Daughter of { Pantaloon, by Castrel. / Daphne, by Laurel.
      - Fanny Washington.
        - Revenue ... *E* { *Trustee, by Catton. / Rosalie Somers, by Sir Charles.
        - Sarah Washington { Garrison's Zinganee, by Sir Archy. / Stella, by Contention.
    - Lizzie Hazelwood.
      - Scathelock. 6
        - *Eclipse ... *E* { Orlando, by Touchstone. / Gaze, by Bay Middleton.
        - Fanny Washington { Revenue, by *Trustee. / Sarah Washington, by Zinganee.
      - War Song
        - War Dance ... *H* { Lexington, by Boston. / Reel, by *Glencoe.
        - Eliza Davis { *Knight of St. George, by Birdcatcher. / *Melrose, by Melbourne.

*Imported.
†Retriever given.

7th dam, sister to Grazier, by Sir Peter; 8th dam, sister to Almator, by Trumpator; 9th dam, by Herod (Tartar); 10th dam by Snap; 11th dam, by Gower Stallion; 12th dam, *Childers' Mare.*

BELLA MIA.

PRODUCE.

BELLEGARDE.

Sire traces back to a mare by Belgrade Turk. **9. 6. 1.**

BELLEGARDE. 10

Chestnut mare. Bred by Hon. August Belmont. Foaled 1890.

- Bella.
  - *Bernice.
    - Braxey.
      - Stockwell. 3
        - The Baron. 24
          - Irish Bird-catcher ..... E { Sir Hercules, by Whalebone. / Guiccioli, by Bob Booty.
          - Echidna ..... { Economist, by Whisker. / Miss Pratt, by Blacklock.
        - Pocahontas.
          - *Glencoe ..... H { Sultan, by Selim. / Trampoline, by Tramp.
          - Marpessa ..... { Muley, by Orville. / Clare, by Marmion.
      - Moss Trooper. 18
        - Liverpool ..... E { Tramp, by Dick Andrews. / Daughter of Whisker.
        - Daughter of ..... { Emilius, by Orville. / Surprise, by Scud.
      - Queen Mary.
        - Gladiator ..... H { Partisan, by Walton. / Pauline, by Moses.
        - Daughter of ..... { Plenipotentiary, by Emilius. / Myrrha, by Whalebone.
    - *Filagree.
      - Stockwell. 3
        - The Baron ..... E { Irish Birdcatcher, by Sir Hercules. / Echidna, by Economist.
        - Pocahontas ..... { *Glencoe, by Sultan. / Marpessa, by Muley.
      - Extasy.
        - Touchstone ..... E { Camel, by Whalebone. / Banter, by Master Henry.
        - Miss Wilfred ..... { Lottery, by Tramp. / Daughter of Smolensko.
  - Fiddlesticks. 23
    - Lexington. 12
      - Boston. 40
        - Timoleon ..... H { Sir Archy, by *Diomed. / Daughter of *Saltram.
        - Sister to Tuckahoe ..... { Ball's Florizel, by *Diomed. / Daughter of *Alderman.
      - Alice Carneal.
        - *Sarpedon ..... E { Emilius, by Orville. / Icaria, by The Flyer.
        - Rowena ..... { Sumpter, by Sir Archy. / Lady Gray, by Robin Gray.
  - *St. Blaise. 22
    - Fusee.
      - Vesuvienne.
        - Gladiator. 22
          - Partisan ..... H { Walton, by Sir Peter. / Parasol, by Pot-8-Os.
          - Pauline ..... { Moses, by Whalebone. / Quadrille, by Selim.
        - Venus.
          - Sir Hercules ..... E { Whalebone, by Waxy. / Peri, by Wanderer.
          - Echo ..... { Emilius, by Orville. / Daughter of Scud or Pioneer
      - Marsyas. 12
        - Orlando. 13
          - Touchstone ..... E { Camel, by Whalebone. / Banter, by Master Henry.
          - Vulture ..... { Langar, by Selim. / Kite, by Bustard.
        - Miss Malibran.
          - Whisker ..... E { Waxy, by Pot-8-Os. / Penelope, by Trumpator.
          - Garcia ..... { Octavian, by Stripling. / Daughter of Shuttle.
    - Hermit. 5
      - Seclusion.
        - Tadmor. 12
          - Ion ..... H { Cain, by Paulowitz. / Margaret, by Edmund.
          - Palmyra ..... { Sultan, by Selim. / Hester, by Camel.
        - Miss Selion.
          - Cowl ..... H { Bay Middleton, by Sultan. / Crucifix, by *Priam.
          - Belle Dame ..... { *Belshazzar, by Blacklock. / Ellen, by Starch.
      - Newminster. 8
        - Touchstone. 11
          - Camel ..... E { Whalebone, by Waxy. / Daughter of Selim.
          - Banter ..... { Master Henry, by Orville. / Boadicea, by Alexander.
        - Beeswing.
          - Dr. Syntax ..... M { Paynator, by Trumpator. / Daughter of Beningbrough.
          - Daughter of ..... { Ardrossan, by John Bull. / Lady Eliza, by Whitworth.

*Imported.

7th dam, Gift, by Young Gobanna; 8th dam, sister to Grazier, by Sir Peter; 9th dam, sister to Amlator, by Trumpator; 10th dam, sister to Postmaster, by Herod; 11th dam, by Snap; 12th dam, by Gower Stallion (Godolphin Arabian); 13th dam, by *Flying Childers*.

BELLEGARDE.

PRODUCE.

1894. Missed to imp. Rayon d'Or.
1895. b. c., Bell Punch, by Badge.
1896. b. c., Belgrave, by Badge.
1897. ch. f., Beautiful, by Magnetizer.
1898. ch. f., Belle of Navarre, by Henry of Navarre.
1899. ch. f. (died), by Henry of Navarre.
1900. ch. c., Blue Peter, by Henry of Navarre.
1901. ch. f., Bellrope, by Henry of Navarre.
1902. ch. f., Beltline, by Henry of Navarre.
1903. by Hastings.

BELINDA.

Sire traces back to Old Montagu Mare. **7. 8. 1.**

BELINDA. 10

Bay Mare. Bred by Hon. August Belmont. Foaled 1885.

- Bellona.
  - Bearice.
    - *The Ill Used, 18
      - Ellermire.
        - Breadalbane, 10
          - Stockwell, 3
            - The Baron ..... E { Irish Birdcatcher, by Sir Hercules. / Echidna, by Economist.
            - Pocahontas ..... { *Glencoe, by Sultan. / Marpessa, by Muley.
          - Blink Bonny.
            - Melbourne ..... M { Humphrey Clinker, by Comus. / Daughter of Cervantes.
            - Queen Mary ..... { Gladiator, by Partisan. / Daughter of Plenipotentiary.
        - Chanticleer, 23
          - Irish Birdcatcher ..... E { Sir Hercules, by Whalebone. / Guiccioli, by Bob Booty.
          - Whim ..... { Irish Drone, by Master Robert. / Kiss, by Waxy Pope.
      - Ellerdale.
        - Lanercost ..... E { Liverpool, by Tramp. / Otis, by Bustard.
        - Agra's dam ..... { Tomboy, by Jerry. / Tesane, by Whisker.
    - *Bernice.
      - Kentucky, 4
        - Lexington, 12
          - Boston ..... H { Timoleon, by Sir Archy. / Sister to Tuckahoe, by Ball's Florizel.
          - Alice Carneal ..... { *Sarpedon, by Emilius. / Rowena, by Sumpter.
        - Magnolia
          - *Glencoe ..... H { Sultan, by Selim. / Trampoline, by Tramp.
          - *Myrtle ..... { Mameluke, by Partisan. / Bobadilla, by Bobadil.
      - Stockwell, 3
        - The Baron ..... E { Irish Birdcatcher, by Sir Hercules. / Echidna, by Economist.
        - Pocahontas ..... { *Glencoe, by Sultan. / Marpessa, by Muley.
      - Braxey.
        - Moss Trooper ..... E { Liverpool, by Tramp. / Daughter of Emilius.
        - Queen Mary ..... { Gladiator, by Partisan. / Daughter of Plenipotentiary.
  - Kingfisher, 12
    - *Eltham Lass
      - Lexington, 12
        - Boston 40
          - Timoleon, +
            - Sir Archy ..... H { *Diomed, by Florizel. / *Castianira, by Rockingham.
            - Daughter of ..... { *Saltram, by Eclipse. / Daughter of Symmes' Wildair.
          - Sis. to Tuckahoe
            - Ball's Florizel ..... H { *Diomed, by Florizel. / Daughter of *Shark.
            - Daughter of ..... { *Alderman, by Pot-8-os. / Daughter of *Clockfast.
        - Alice Carneal
          - *Sarpedon, 41
            - Emilius ..... E { Orville, by Beningbrough. / Emily, by Stamford.
            - Icaria ..... { The Flyer, by Vandyke, Jr. / Parma, by Dick Andrews.
          - Rowena.
            - Sumpter ..... H { Sir Archy, by *Diomed. / Daughter of *Robin Red Breast.
            - Lady Gray ..... { Robin Gray, by *Royalist. / Maria, by Melzar.
      - Daughter of
        - Kingston, 12
          - Venison, 11
            - Partisan ..... H { Walton, by Sir Peter. / Parasol, by Pot-8-os.
            - The Fawn ..... { Smolensko, by Sorcerer. / Jerboa, by Gohanna.
          - Queen Anne.
            - Slane ..... E { Royal Oak, by Catton. / Daughter of Orville.
            - Garcia ..... { Octavian, by Stripling. / Daughter of Shuttle.
        - Pyrrhus 1st, 3
          - Epirus ..... H { Langar, by Selim. / Olympia, by Sir Oliver.
          - Fortress ..... { Defence, by Whalebone / Jewess, by Moses.
        - Palmyra.
          - Sultan ..... H { Selim, by *Buzzard / Bacchante, by Williamson's Ditto.
          - Hester ..... { Camel, by Whalebone / Moniuia, by Muley.

7th dam, Myrrha, by Whalebone (Waxy); 8th dam, Gift, by Young Gohanna (Gohanna); 9th dam, Sister to Grazier, by Sir Peter (Highflyer); 10th dam Sister to Aimator, by Trumpator (Conductor); 11th dam, Sister to Postmaster, by Herod (Tartar,; 12th dam, by Snap (Snip); 13th dam, by Gower Stallion (Godolphin Arabian); 14th dam, *Mare* by *Children* (Darley Arabian).

*Imported.

BELINDA.

PRODUCE.

1892. Barren.

1893. Barren.

1894. (Foal died), by Child of the Mist or Hyder Ali.

1895. b. c., Grand Sachem (in England), by Tammany.

1896. b. c., Croker, by Tammany.

1897. ch. c., Tammany Tiger, by Tammany.

1898. b. c., Wardman, by Tammany.

1899. Missed to Inverness.

1900. b. f., Belit, by imp. Bathampton.

1901. b. f., Bathgate, by imp. Bathampton.

1902. ch. c., Blandy, by Hastings.

1903. by Hastings.

BLISS.

Sire traces back to Childer's Mare. **7. 8. 1.**

BLISS. 6

Bay mare. Bred at the Belle Mead Stud. Foaled 1878.

- Mariposa.
  - Nubia.
    - Corset.
      - *Albion. 11
        - Scud ..... E { Beningbrough, by King Fergus. / Eliza, by Highflyer.
        - Diana ..... { Stamford, by Sir Peter. / Daughter of Whiskey.
        - Panthea, †Actæon. 28 — Cain or Comus or †††Blacklock. E { Whitelock, by Hambletonian. / Daughter of Coriander.
        - Manuella ..... { Dick Andrews, by Joe Andrews. / Mandane, by Pot-8-Os.
      - Epsilon.+
        - Pacific ..... H { Sir Archy, by *Diomed. / Eliza, by *Bedford.
        - Madam Bosley ..... { Sir Richard, by Pacolet / Daughter of *Eagle.
      - *Bustle.
        - Whalebone ..... E { Waxy, by Pot-8-Os. / Penelope, by Trumpator
        - Odd Trick ..... { Quiz, by *Buzzard. / Gray Duchess, by Pot-8-Os.
  - Jack Malone.+
    - Gloriana.
      - Lexington. 12
        - Alice Carneal. Boston. 40
          - Timoleon ..... H { Sir Archy, by *Diomed. / Daughter of *Saltram.
          - Sis. to Tuckahoe ..... { Ball's Florizel, by *Diomed. / Daughter of *Alderman.
        - Rowena ..... E { Emilius, by Orville / Icaria, by The Flyer.
        - Rowena ..... { Sumpter, by Sir Archy. / Lady Grey, by Robin Grey.
      - American Eclipse. 3
        - Duroc ..... H { *Diomed, by Florizel. / Amanda, by Grey Diomed.
        - Miller's Damsel ..... { *Messenger, by Mambrino. / Daughter of Pot-8 Os.
    - Trifle.
      - Sir Charles ..... H { Sir Archy, by *Diomed. / Daughter of *Citizen.
      - Daughter of ..... { Cicero, by Sir Archy. / Daughter of *Bedford.
- *Bonnie Scotland. 10
  - Queen Mary.
    - Daughter of Plenipotentiary. 6
      - Pauline. Gladiator. 22
        - Walton ..... H { Sir Peter, by Highflyer. / Arethusa, by Dungannon.
        - Parasol ..... { Pot-8-Os, by Eclipse. / Prunella, by Highflyer.
      - Pauline. Partisan. 1
        - Moses ..... H { ††††Whalebone or Seymour, by Delpini. / Daughter of Gohanna.
        - Quadrille ..... { Selim, by *Buzzard. / Canary Bird, by Whiskey or Sorcerer.
    - Myrrha.
      - Emilius ..... E { Orville, by Beningbrough. / Emily, by Stamford.
      - Harriet ..... { Pericles, by Evander. / Daughter of Selim.
      - Whalebone ..... E { Waxy, by Pot-8-Os. / Penelope, by Trumpator.
      - Gift ..... { Young Gohanna, by Gohanna. / Sister to Grazier, by Sir Peter.
  - Iago. 11
    - Scandal.
      - Selim. 2
        - *Buzzard ..... H { Woodpecker, by Herod. / Misfortune, by Dux.
        - Castrel's dam ..... { Alexander, by Eclipse. / Daughter of Highflyer.
      - Daughter of
        - Haphazard ..... H { Sir Peter, by Highflyer. / Miss Hervey, by Eclipse.
        - Daughter of ..... { Precipitate, by Mercury. / Colibri, by Woodpecker.
    - Hetman Platoff's dam.
      - Don John. 2
        - Whalebone ..... E { Waxy, by Pot-8-Os. / Penelope, by Trumpator.
        - Margaretta ..... { Sir Peter, by Highflyer. / Sister to Cracker, by Highflyer.
      - Tramp or ‡Waverly. 2
        - Comus ..... M { Sorcerer, by Trumpator. / Houghton Lass, by Sir Peter.
        - Marciana ..... { Stamford, by Sir Peter. / Marcia, by Coriander.

7th dam, Duchess, by Herod (Tartar); 8th dam, Gaudy, by Blank (Godolphin Arabian); 9th dam, Blossom, by Crab (Alcock Arabian); 10th dam, by Childers (Darley Arabian); 11th dam, Miss Belvoir, by Grantham (Brownlow Turk); 12th dam, by Paget Turk; 13th dam, Betty Percival, by Leedes' Arabian; 14th dam, by Spanker (D'Arcy's Yellow Turk); 15th dam, Old Morocco Mare, by Lord Fairfax's Morocco Barb; 16th dam, *Old Bald Peg*, got by an Arabian, out of a Barb mare.

*Imported. ‡Waverly given
†Actæon given. †††Blacklock given.
††††Seymour giver

BLISS.

PRODUCE.

1883. Slipped foal, by King Alfonso.
1884. ch. f., Blessed, by Onondaga.
1885. ch. f., Felicity (Blithesome), by Onondaga.
1886. b. c., Samuel N. (Balzac), by Onondaga.
1887. ch. f., Beatify, by Onondaga.
1888. b. c., Blithe, by Onondaga.
1889. b. c., Poor Jonathan, by Spendthrift.
1890. ch. c., Harvest, by Onondaga.
1891. ch. f., Ondina, by Onondaga.
1892. ch. f., by Onondaga.
1893. b. c., (died), by imp. Hermence.
1894. b. f., Golden Dream, by imp. Rayon d'Or.
1895. ch. f., Blissful, by imp. Rayon d'Or.
1896. b. c., Sun Dream, by imp. Rayon d'Or.
1897. b. f., Goldstream, by imp. Rayon d'Or.
1898. Slipped foal, by Margrave.
1899. ch. f., Celestial Rose, by Henry of Navarre.
1900. ch. f., Queen of Navarre, by Henry of Navarre.
1901. ch. c., Sunglint, by Don de Oro.
1902. Missed to Octagon.
1903. by Octagon.

CAMPFIRE.

Sire traces back to dam of the Two True Blues. **12. 3. 1.**

CAMPFIRE. 20

Bay mare. Bred by August Belmont, Esq. Foaled 1897.

- *Kate Allen.
  - Katherine.
    - Scottish Chief **12.**
      - Lord of the Isles. **4**
        - Touchstone ... *E* { Camel, by Whalebone. / Banter, by Master Henry.
        - Fair Helen ... { Pantaloon, by Castrel. / Rebecca, by Lottery.
      - Miss Ann.
        - The Little Known .. *E* { Muley, by Orville. / Lacerta, by Zodiac
        - Bay Missy ... { Bay Middleton, by Sultan. / Camilla, by Young Phantom.
    - Emily.
      - Stockwell. **3**
        - The Baron ... *E* { Irish Birdcatcher, by Sir Hercules. / Echidna, by Economist.
        - Pocahontas ... { *Glencoe, by Sultan. / Marpessa, by Muley.
      - Meeanee.
        - Touchstone ... *E* { Camel, by Whalebone. / Banter, by Master Henry.
        - Chuznee ... { Pantaloon, by Castrel / Languish, by Cain.
  - Barcaldine. 23
    - Ballyroe.
      - Solon. 23
        - Darling's dam.
          - Irish Birdcatcher ... *E* { Sir Hercules, by Whalebone. / Guiccioli, by Bob Booty.
          - Daughter of ... { Hetmen Platoff, by Brutandorf. / Whim, by Drone.
        - West Australian. 7
          - Melbourne ... *M* { Humphrey Clinker, by Comus. / Daughter of Cervantes.
          - Mowerina ... { Touchstone, by Camel. / Emma, by Whisker.
      - Belladrum. 22
        - Stockwell ... *E* { The Baron, by Irish Birdcatcher. / Pocahontas, by *Glencoe.
        - Catharine Hayes .. { Lanercost, by Liverpool. / Constance, by Partisan.
    - Bon Accord.
      - Adventurer ... *E* { Newminster, by Touchstone. / Palma, by Emilius.
      - Darling's dam ... { Irish Birdcatcher, by Sir Hercules. / Daughter of Hetman Platoff.
- *Rayon d'Or. **3**
  - Araucaria.
    - Pocahontas.
      - *Glencoe. 1
        - Sultan ... *H* { Selim, by *Buzzard. / Bacchante, by Williamson's Ditto.
        - Trampoline ... { Tramp, by Dick Andrews. / Web, by Waxy.
      - Marpessa.
        - Muley ... *E* { Orville, by Beningbrough. / Eleanor, by Whiskey.
        - Clare ... { Marmion, by Whiskey. / Harpalice, by Gohanna.
    - Ambrose. 16
      - Annette.
        - *Priam ... *E* { Emilius, by Orville. / Cressida, by Whiskey.
        - Daughter of ... { Don Juan, by Orville. / Moll in the Wad, by Hambletonian.
      - Touchstone. **14**
        - Camel ... *E* { Whalebone, by Waxy. / Daughter of Selim.
        - Banter ... { Master Henry, by Orville. / Boadicea, by Alexander.
  - Flageolet **6**
    - La Favorita.
      - Constance.
        - Gladiator ... *H* { Partisan, by Walton. / Pauline, by Moses.
        - Lanterne ... { Hercule by Rainbow. / Elvira, by Eryx.
      - Monarque. 19
        - The Emperor ... *E* { Defence, by Whalebone. / Daughter of Reveller.
        - Poetess ... { Royal Oak, by Catton. / Ada, by Whisker.
    - Plutus. 15
      - Daughter of
        - Planet ... *H* { Bay Middleton, by Sultan. / Plenary, by Emilius.
        - Alice Bray ... { Venison, by Partisan. / Darkness, by *Glencoe.
      - Trumpeter. 1
        - Orlando ... *E* { Touchstone, by Camel. / Vulture, by Langar.
        - Cavatina ... { Redshank, by Sandbeck. / Oxygen, by Emilius.

*Imported.

7th dam, Lydia, by Poulton; 8th dam, Variety, by Hyacinthus; 9th dam, by Weasel; 10th dam, by Turk; 11th dam, by Locust; 12th dam, by Changeling; 13th dam, by Cade; 14th dam, by Cade; 15th dam, by Little John; 16th dam, Favorite; 17th dam, *Daffodil's dam*, by *Sir T. Gascoigne's Foreign horse.*

CAMPFIRE.

PRODUCE.

1901. Missed to Henry of Navarre.

1902. ch. f., Campo, by Hastings.

1903. by Hastings.

CARRARA.

Sire traces back to a mare by Belgrade Turk. **9. 5. 2.**

CARRARA. 28

Chestnut mare. Bred by Hon. August Belmont. Foaled 1891.

- Carita.
  - *Camilla.
    - King Tom. 3
      - Harkaway. 2
        - Economist ..... E { Whisker, by Waxy. / Floranthe, by Octavian.
        - Fanny Dawson ... { Nabocklish, by Rugantino / Miss Tooley, by Teddy-the-Grinder.
      - Pocahontas.
        - *Glencoe ..... H { Sultan, by Selim. / Trampoline, by Tramp.
        - Marpessa ..... { Muley, by Orville. / Clare, by Marmion.
    - Agnes
      - Pantaloon 17
        - Castrel ..... H { *Buzzard, by Woodpecker. / Selim's dam, by Alexander.
        - Idalia ..... { Peruvian, by Sir Peter. / Musidora, by Meteor.
      - Black Agnes.
        - Velocipede ..... E { Blacklock, by Whitelock. / Daughter of Juniper.
        - Daughter of ..... { Walton, by Sir Peter. / Young Nolsette, by *Diomed.
  - *The Ill-Used. 18
    - Ellermire.
      - Chanticleer. 33
        - Irish Birdcatcher ..... E { Sir Hercules, by Whalebone. / Guiccioli, by Bob Booty
        - Whim ..... { Irish Drone, by Master Robert. / Kiss, by Waxy Pope.
      - Ellerdale.
        - Lanercost ..... E { Liverpool, by Tramp. / Otis, by Bustard.
        - Agra's dam ..... { Tomboy, by Jerry, / Tesane, by Whisker.
    - Breadalbane. 10
      - Stockwell. 3
        - The Baron ..... E { Irish Birdcatcher, by Sir Hercules. / Echiana, by Economist.
        - Pocahontas ..... { *Glencoe, by Sultan. / Marpessa, by Muley.
      - Blink Bonny.
        - Melbourne ..... M { Humphrey Clinker, by Comus. / Daughter of Cervantes.
        - Queen Mary ..... { Gladiator, by Partisan. / Daughter of Plenipotentiary.
  - *St. Blaise. 22
    - Hermit. 5
      - Newminster. 8
        - Touchstone. 14
          - Camel ..... E { Whalebone, by Waxy / Daughter of Selim.
          - Banter ..... { Master Henry, by Orville. / Boadicea, by Alexander.
        - Beeswing.
          - Dr. Syntax ..... M { Paynator, by Trumpator / Daughter of Beningbrough.
          - Daughter of ..... { Ardrossan, by John Bull. / Lady Eliza, by Whitworth.
      - Seclusion.
        - Tadmor. 12
          - Ion ..... H { Cain, by Paulowitz. / Margaret, by Edmund.
          - Palmyra ..... { Sultan, by Selim. / Hester, by Camel.
        - Miss Sellon.
          - Cowl ..... H { Bay Middleton, by Sultan. / Crucifix, by *Pilam.
          - Belle Dame ..... { *Belshazzar, by Blacklock. / Ellen, by Starch.
    - Fusee.
      - Marsyas. 12
        - Orlando. 13
          - Touchstone ..... E { Camel, by Whalebone. / Banter, by Master Henry.
          - Vulture ..... { Langar, by Selim. / Kite, by Bustard.
        - Malbran.
          - Whisker ..... E { Waxy, by Pot-8-Os. / Penelope, by Trumpator.
          - Garcia ..... { Octavian, by Stripling. / Daughter of Shuttle.
      - Vesuvienne.
        - Gladiator. 22
          - Partisan ..... H { Walton, by Sir Peter. / Parasol, by Pot-8-Os.
          - Pauline ..... { Moses, by Whalebone or ‡Seymour. / Quadrille, by Selim.
        - Venus.
          - Sir Hercules ..... E { Whalebone, by Waxy. / Peri, by Wanderer.
          - Echo ..... { Emilius, by Orville. / Daughter of Scud, by Whisker.

7th dam, Nolsette, by Squirrel; 8th dam, Carina, by Marske; 9th dam, by Blank; 10th dam, Ancaster Dizzy, by Driver; 11th dam, by Smiling Tom; 12th dam, by Oysterfoot; 13th dam, by Merlin; 14th dam, by Commoner; 15th dam, *Coppin Mare, by Selaby Turk.*

*Imported.
‡Seymour given.

CARRARA.

PRODUCE.

1895. ch. c., Crayon, by imp. Rayon d'Or.
1896. ch. f., Canna, by imp. Rayon d'Or.
1897. ch. c., Caracalla, by imp. Rayon d'Or.
1898. b. c., Cutwater, by Top Gallant (sent to England).
1899. ch. c., Cast Iron, by Hastings.
1900. ch. f. (died), by Hastings.
1901. ch. f., Cantaloupe, by Hastings.
1902. Missed to Henry of Navarre.
1903. by Hastings.

IMP. CHRISTMAS TREE.

Sire traces back to Burton Barb Mare. **12. 3. 1**

IMP. CHRISTMAS TREE. 26

Bay mare. Bred by Dr. H. W. Freeman, Heather Stud, England. Foaled 1891.

- Merry Christmas.
  - Xmas Box.
    - Christmas Eve.
      - Mistletoe. Slane. 25
        - Royal Oak ..... E { Catton, by Golumpus. / Daughter of Smolensko.
        - Daughter of ..... { Orville, by Beningbrough. / Epsom Lass, by Sir Peter.
      - Melbourne ..... M { Humphrey Clinker, by Comus. / Daughter of Cervantes.
      - Punniar ..... { Plentipotentiary, by Emilius. / Acacia, by Phantom.
    - Camboscan. 19
      - The Arrow.
        - Slane ..... E { Royal Oak, by Catton. / Daughter of Orville.
        - Southdown ..... { Defence, by Whalebone. / Feltona, by X Y Z.
      - New-minster. S
        - Touchstone ..... E { Camel, by Whalebone. / Banter, by Master Henry.
        - Beeswing ..... { Dr. Snytax, by Paynator. / Daughter of Ardrossan.
  - Zealot. 23
    - Zelle.
      - Stock-well. 3
        - The Baron ..... E { Birdcatcher, by Sir Hercules. / Echidna, by Economist.
        - Pocahontas ..... { *Glencoe, by Sultan. / Marpessa, by Mulcy.
      - Babette.
        - Faugh-a-Ballagh E { Sir Hercules, by Whalebone. / Guiccioli, by Bob Booty.
        - Barbarina ..... { Plentipotentiary, by Emilius. / Saffi, by Son of Dick Andrews.
    - Hermit. 5
      - Seclusion.
        - New-minster. S
          - Touchstone ..... E { Camel, by Whalebone. / Banter, by Master Henry.
          - Beeswing ..... { Dr. Syntax, by Paynator. / Daughter of Ardrossan.
        - Tadmor ..... H { Ion, by Cain. / Palmyra, by Sultan.
        - Miss Sellon ..... { Cowl, by Bay Middleton. / Belle Dame, by *Belshazzar.
  - Althotas. 2
    - Florence.
      - Renounce.
        - The Flying Dutchman. 3
          - Rosary.
            - Bay Middleton ..... H { Sultan, by Selim. / Cobweb, by Phantom.
            - Barbelle ..... { Sandbeck, by Catton. / Darioletta, by Amadis.
          - Crucifix ..... { *Priam, by Emilius. / Octaviana, by Octavian.
          - Touchstone ..... E { Camel, by Whalebone. / Banter, by Master Henry.
        - Vesta.
          - Stockwell ..... E { The Baron, by Birdcatcher. / Pocahontas, by *Glencoe.
          - Garland ..... { Langar, by Selim. / Cast Steel, by Whisker.
      - Vespasian. 19
        - New-minster. S
          - Touchstone ..... E { Camel, by Whalebone. / Banter, by Master Henry.
          - Beeswing ..... { Dr. Syntax, by Paynator. / Daughter of Ardrossan.
    - Rosicrucian. 5
      - Madame Eglantine.
        - Cowl. 2
          - Bay Middleton ..... H { Sultan, by Selim. / Cobweb, by Phantom.
          - Crucifix ..... { *Priam, by Emilius. / Octaviana, by Octavian.
        - Diver-sion.
          - Defence ..... E { Whalebone, by Waxy. / Defiance, by Rubens.
          - Folly ..... { Middleton, by Phantom. / Little Folly, by Highland Fling.
      - Beadsman. 13
        - Mendi-cant.
          - Touchstone ..... E { Camel, by Whalebone. / Banter, by Master Henry.
          - Lady Moore Carew ..... { Tramp, by Dick Andrews / Kite, by Bustard.
        - Weather-bit. 12
          - Sheet Anchor ..... E { Lottery, by Tramp. / Morgiana, by Muley.
          - Miss Letty ..... { *Priam, by Emilius. / Daughter of Orville.

*Imported.

4th dam, Augusta, by Woful (Waxy); 8th dam, by Rubens (*Buzzard); 9th dam, Guildford Nan, by Guildford; 10th dam, Vulture's dam, by Justice; 11th dam, Parsley, by Pot-8-Os; 12th dam, Lady Bolingbroke, by Squirrel; 13th dam, Cypron, by Blaze; 14th dam, Selima, by Bethell's Arabian; 15th dam, by Graham's Champion; 16th dam, by Darley Arabian; 17th dam, by *Merlin*.

IMP. CHRISTMAS TREE.

PRODUCE.

1894. b. f., (died), by Fiddlesticks.

1895. b. f., Christmas Morn, by Magnetizer.

1896. Slipped to Fiddlesticks.

1897. b. c., Christmas Carol, by Magnetizer.

1898. b. f., Christmas Card, by Henry of Navarre.

1899. b. c., by Carino.

1900. Missed to Henry of Navarre.

1901. b. c., (died), by Henry of Navarre.

1902. b. c., Chrysolite, by Hastings.

1903. by Hastings.

DETECTION.

Sire traces back to dam of the Two True Blues **11. 5. -**

DETECTION. 4

Brown mare. Bred by August Belmont, Esq. Foaled 1894.

- *Decoy.
  - Ruse.
    - Pretender. 10
      - Adventurer. 12
        - Newminster ....E { Touchstone, by Camel / Beeswing, by Dr. Syntax.
        - Palma ..... { Emilius, by Orville. / Francesca, by Partisan.
      - Ferina.
        - Venison ..... H { Partisan, by Walton. / The Fawn, by Smolensko.
        - Partiality ..... { Middleton, by Phantom. / Favorite, by Blucher.
    - Charlotte Russe.
      - Fazzoletto. 31
        - Orlando ..... E { Touchstone, by Camel. / Vulture by Langar.
        - Canezou ..... { Melbourne, by Humphrey Clinker. / Madam Perierine, by Velocipede.
      - Olga.
        - Charles XII.....E { Voltaire, by Blacklock. / Wagtail, by Prime Minister.
        - Fair Helen..... { Pantaloon, by Castrel. / Rebecca, by Lottery.
  - Muncaster. 16
    - Windermere.
      - Macaroni. 14
        - Sweetmeat.....H { Gladiator, by Partisan. / Lollypop, by Starch.
        - Jocose ..... { Pantaloon, by Castrel. / Banter, by Master Henry
      - Miss Agnes.
        - Irish Bird-catcher..E { Sir Hercules, by Whalebone. / Guiccioli, by Bob Booty
        - Agnes ..... { Clarion, by Sultan. / Annette, by *Priam.
    - Doncaster. 5
      - Marigold.
        - Teddington.....E { Orlando, by Touchstone. / Miss Twickenham, by Rockingham.
        - Sister to Singapore... { Ratan, by *Buzzard. / Daughter of Melbourne.
      - Stockwell. 3
        - The Baron.....E { Irish Birdcatcher, by Sir Hercules / Echidna, by Economist.
        - Pocahontas..... { *Glencoe, by Sultan. / Marpessa, by Muley.
- *Rayon d'Or. 3
  - Araucaria.
    - Pocahontas.
      - Marpessa. *Glencoe. 1
        - Muley ..... E { Orville, by Beningbrough. / Eleanor, by Whiskey.
        - Clare ..... { Marmion, by Whiskey. / Harpalice, by Gohanna.
        - Trampoline..... { Tramp, by Dick Andrews. / Web, by Waxy.
        - Sultan ..... H { Selim, by *Buzzard. / Bacchante, by Williamson's Ditto
      - Annette.
        - *Priam.....E { Emilius, by Orville. / Cressida, by Whiskey.
        - Potentate's dam.. { Don Juan, by Orville. / Moll in the Wad, by Hambletonian.
    - Ambrose. 16
      - Touchstone. 14
        - Banter ..... { Master Henry, by Orville. / Boadicea, by Alexander.
        - Camel ..... E { Whalebone, by Waxy. / Daughter of Selim.
  - Flageolet. 6
    - La Favorite.
      - Constance.
        - Lanterne ..... { Hercule, by Rainbow. / Elvira, by Eryx.
        - Gladiator.....H { Partisan, by Walton. / Pauline, by Moses.
      - Monarque. 19
        - Poetess ..... { Royal Oak, by Catton. / Ada, by Whisker.
        - †The Baron, Sting or the Emperor E { Defence, by Whalebone. / Delight, by Reveller.
    - Plutus. 15
      - Daughter of
        - Alice Bray..... { Venison, by Partisan. / Darkness, by *Glencoe.
        - Planet ..... H { Bay Middleton, by Sultan. / Plenary, by Emilius.
      - Trumpeter. 1
        - Cavatina..... { Redshank, by Sandbeck. / Oxygen, by Emilius.
        - Orlando .....E { Touchstone, by Camel. / Vulture, by Langar.

7th dam, by Cervantes; 8th dam, Anticipation, by Beningbrough; 9th dam, Expectation, by Herod; 10th dam, by Skim; 11th dam, by Janus; 12th dam, Spinster, by Crab; 13th dam, Spinster (the Wildrington Mare), by Partner; 14th dam, sister to Squirrel's dam, by Bloody Buttocks; 15th dam, by Grayhound; 16th dam, by Makeless; 17th dam, by Brimmer; 18th dam, by Place's White Turk; 19th dam, by Dodsworth; 20th dam, *Layton Barb Mare.*

*Imported.
†The Emperor given.

DETECTION.

PRODUCE.

1898.	b. c., The Copper,	by Henry of Navarre.
1899.	dead filly,	by Henry of Navarre.
1900.	b. f., Dodona,	by Henry of Navarre.
1901.	b. f., Detention,	by Henry of Navarre.
1902.	ch. f.,	by Henry of Navarre.
1903.		by Henry of Navarre.

DONNA DE ORO.

Sire traces back to the dam of The Two True Blues. **9. 5. 2.**

DONNA DE ORO. 10

Bay Mare. Bred by August Belmont, Esq. Foaled 1867.

- Donna Mia.
  - *Bella Donna.
    - Hermit. 5
      - Newminster. 1
        - Touchstone ..... E { Camel, by Whalebone. / Banter, by Master Henry
        - Beeswing ..... { Dr. Syntax, by Paynator. / Daughter of Ardrossan.
      - Seclusion.
        - Tadmor ..... H { Ion, by Cain. / Palmyra, by Sultan.
        - Miss Sellon ..... { Cowl, by Bay Middleton. / Belle Dame, by Belshazzar.
    - Bonnie Doon.
      - Rapid Rhone. 1
        - Young Melbourne ..... M { Melbourne, by Humphrey Clinker. / Clarissa, by Pantaloon.
        - Daughter of ..... { Lanercost or ‡Retriever. / Physalis, by Bay Middleton
      - Queen Mary.
        - Gladiator ..... H { Partisan, by Walton. / Pauline, by Moses.
        - Daughter of ..... { Plenipotentiary, by Emilius. / Myrrha, by Whalebone.
  - *The Ill-Used. 18
    - Ellermire.
      - Breadalbane. 10
        - Stockwell. 3
          - The Baron ..... E { Irish Birdcatcher, by Sir Hercules. / Echidna, by Economist.
          - Pocahontas ..... { *Glencoe, by Sultan. / Marpessa, by Muley.
        - Blink Bonny.
          - Melbourne ..... M { Humphrey Clinker, by Comus. / Daughter of Cervantes.
          - Queen Mary ..... { Gladiator, by Partisan. / Daughter of Plenipotentiary.
      - Ellerdale.
        - Chanticleer. 23
          - Irish Birdcatcher ..... E { Sir Hercules, by Whalebone. / Guiccioli, by Bob Booty.
          - Whim ..... { Drone, by Master Robert. / Kiss, by Waxy Pope.
        - Lanercost ..... E { Liverpool, by Tramp. / Otis, by Bustard.
        - Agra's dam ..... { Tomboy, by Jerry. / Tesane, by Whisker.
  - *Rayon d'Or. 3
    - Araucaria.
      - Ambrose. 16
        - Touchstone. 14
          - Camel ..... E { Whalebone, by Waxy. / Daughter of Selim.
          - Banter ..... { Master Henry, by Orville. / Boadicea, by Alexander.
        - Annette.
          - *Priam ..... { Emilius, by Orville. / Cressida, by Whiskey.
          - Potentate's dam ..... { Don Juan, by Orville / Moll in the Wad, by Hambletonian.
      - Pocahontas.
        - *Glencoe. 1
          - Sultan ..... H { Selim, by *Buzzard. / Bacchante, by Williamson's Ditto.
          - Trampolline ..... { Tramp, by Dick Andrews. / Web, by Waxy.
        - Marpessa.
          - Muley ..... E { Orville, by Beningbrough. / Eleanor, by Whiskey.
          - Clare ..... { Marmion, by Whiskey. / Harpalice, by Gohanna.
    - Flageolet. 6
      - La Favorite.
        - Monarque. 19
          - †The Baron Sting or The Emperor ..... E { Defence, by Whalebone. / Delight, by Reveller.
          - Poetess ..... { Royal Oak, by Catton. / Ada, by Whisker.
        - Constance.
          - Gladiator ..... E { Partisan, by Walton. / Pauline, by Moses.
          - Lanterne ..... { Hercule, by Rainbow. / Elvira, by Eryx.
      - Plutus. 15
        - Trumpeter. 1
          - Orlando ..... E { Touchstone, by Camel. / Vulture, by Langar.
          - Cavatina ..... { Redshank, by Sandbeck. / Oxygen, by Emilius.
        - Daughter of
          - Planet ..... H { Bay Middleton, by Sultan. / Plenary, by Emilius.
          - Alice Bray ..... { Venison, by Partisan. / Darkness, by *Glencoe.

7th dam, Gift, by Young Gohanna; 8th dam, Sister to Grazier, by Sir Peter; 9th dam, Sister to Alimator, by Trumpator (Conductor) 10th dam, by Herod (Tartar); 11th dam, by Snap (Snip); 12th dam, by Gower Stallion (Godolphin Arabian); 13th dam, by *Flying Childers* (Darley Arabian)..

*Imported.
†The Emperor given.
‡Retriever given.

DONNA DE ORO.

PRODUCE.

1901. br. f., Oriza, by Hastings.

1902. b. c., Oro, by Hastings.

1903. by Henry of Navarre.

DONNA HENRIETTA.

Sire traces back to Sir T. Gascoigne's Foreign Horse. **8. 6. 2.**

DONNA HENRIETTA. 10.

Chestnut mare. Bred by AUGUST BELMONT, Esq. Foaled 1898.

- *Bella Donna.
  - Ronnie Doon.
    - Rapid Rhone. 8
      - Young Melbourne. 25
        - Melbourne ..... M { Humphrey Clinker, by Comus. / Daughter of Cervantes.
        - Clarissa ..... { Pantaloon, by Castrel. / Daughter of *Glencoe.
      - Daughter of
        - Lanercost or †Retriever .. E { Recovery, by Emilius. / Taglioni, by Whisker.
        - Physalis ..... { Bay Middleton, by Sultan. / Baleine, by Whalebone.
    - Queen Mary.
      - Gladiator. 22
        - Partisan ..... H { Walton, by Sir Peter. / Parasol, by Pot-8-Os.
        - Pauline ..... { Moses, by Whalebone. / Quadrille, by Selim.
      - Daughter of
        - Plenipotentiary . E { Emilius, by Orville. / Harriet, by Pericles.
        - Myrrha ..... { Whalebone, by Waxy. / Gift, by Young Gohanna.
  - Hermit. 5
    - Newminster. 8
      - Touchstone. 14
        - Camel ..... E { Whalebone, by Waxy. / Daughter of Selim, by Buzzard.
        - Banter ..... { Master Henry, by Orville. / Boadicea, by Alexander.
      - Beeswing.
        - Dr. Syntax ..... M { Paynator, by Trumpator. / Daughter of Beningbrough.
        - Daughter of ..... { Ardrossan, by John Bull. / Lady Eliza, by Whitworth.
    - Seclusion.
      - Tadmor. 12
        - Ion ..... H { Cain, by Paulowitz. / Margaret, by Edmund.
        - Palmyra ..... { Sultan, by Selim. / Hester, by Camel.
      - Miss Sellon.
        - Cowl ..... H { Bay Middleton, by Sultan. / Cruciflx, by *Priam.
        - Belle Dame ..... { Belshazzar, by Blacklock. / Ellen, by Starch.
- Henry of Navarre. 20
  - Moss Rose.
    - *The Ill-Used. 18
      - Breadalbane. 10
        - Stockwell ..... E { The Baron, by Birdcatcher. / Pocahontas, by *Glencoe.
        - Blink Bonny ..... { Melbourne, by Humphrey Clinker. / Queen Mary, by Gladiator.
      - Ellermire.
        - Chanticleer ..... E { I. Birdcatcher, by Sir Hercules. / Whim, by Drone.
        - Ellerdale ..... { Lanercost, by Liverpool. / Agra's dam, by Tomboy.
    - Scarlet.
      - Kentucky. 4
        - Lexington ..... H { Boston, by Timoleon. / Alice Carneal, by *Sarpedon.
        - Magnolia ..... { *Glencoe, by Sultan. / *Myrtle, by Mameluke.
      - Maroon.
        - *Glencoe ..... H { Sultan, by Selim. / Trampoline, by Tramp.
        - Sister to Tangent . { Wagner, by Sir Charles. / Cherry Elliot, by Sumpter.
  - Knight of Ellersile. 35
    - Lizzie Hazelwood.
      - Scathelock. 6
        - *Eclipse ..... E { Orlando, by Touchstone. / Gaze, by Bay Middleton.
        - Fanny Washington { Revenue, by *Trustee. / Sarah Washington, by Zinganee.
      - War Song
        - War Dance ..... H { Lexington, by Boston. / Reel, by *Glencoe.
        - Eliza Davis ..... { *Knight of St. George, by Birdcatcher. / *Melrose, by Melbourne.
    - Eolus. 6
      - *Leamington. 14
        - Faugh-a-Ballagh .. E { Sir Hercules, by Whalebone. / Guiccioli, by Bob Booty.
        - Daughter of ..... { Pantaloon, by Castrel. / Daphne, by Laurel.
      - Fanny Washington
        - Revenue ..... E { *Trustee, by Catton. / Rosalie Somers, by Sir Charles.
        - Sarah Washington { Garrison's Zinganee, by Sir Archy. / Stella, by Contention.

*Imported.
†Retriever given.

7th dam, sister to Grazier, by Sir Peter; 8th dam, sister to Almator, by Trumpator; 9th dam, by Herod (Tartar); 10th dam, by Snap; 11th dam, by Gower Stallion; 12th dam, *Childers' Mare.*

DONNA HENRIETTA.

PRODUCE.

1903. by Margrave.

DONNA MIA.

Sire traces back to Old Woodcock Mare. **6. 7. 3.**

DONNA MIA. 10

Bay Mare. Bred by AUGUST BELMONT, ESQ. Foaled 1892.

- *Bella Donna.
  - *The Ill-Used. 18
    - Ellermire.
      - Breadalbane. 10
        - Stockwell. 3
          - The Baron. 24
            - Irish Bird-catcher ... *E* { Sir Hercules, by Whalebone. / Guiccioli, by Bob Booty.
            - Echidna ... { Economist, by Whisker. / Miss Pratt, by Blacklock.
          - Pocahontas.
            - *Glencoe ... *H* { Sultan, by Selim. / Trampoline, by Tramp.
            - M rpessa ... { Muley, by Orville. / Clare, by Marmion.
        - Blink Bonny.
          - Melbourne. 1
            - Humphrey Clinker ... *M* { Comus, by Sorcerer. / Clinkerina, by Clinker.
            - Daughter of ... { Cervantes, by Don Quixote. / Daughter of Golumpus.
          - Queen Mary.
            - Gladiator ... *H* { Partisan, by Walton. / Pauline, by Moses.
            - Daughter of ... { Plenipotentiary, by Emilius. / Myrrha, by Whalebone.
      - Chanticleer. 23
        - Irish Bird-catcher. 11
          - Sir Hercules ... *E* { Whalebone, by Waxy. / Peri, by Wanderer.
          - Guiccioli ... { Bob Booty, by Chanticleer. / Flight, by Irish Escape.
        - Whim.
          - Irish Drone ... *H* { Master Robert, by Buffer. / Daughter of Sir Walter Raleigh.
          - Kiss ... { Waxy Pope, by Waxy. / Daughter of Champion.
      - Ellerdale.
        - Lanercost. 3
          - Liverpool ... *E* { Tramp, by Dick Andrews. / Daughter of Whisker.
          - Otis ... { Bustard, by *Buzzard. / Gayhurst's dam, by Election.
        - Agra's dam.
          - Tomboy ... *H* { Jerry, by Smolensko. / Beeswing's dam, by Ardrossan.
          - Tesane ... { Whisker, by Waxy. / Lady of the Tees, by Octavian.
    - Hermit. 5
      - Newminster. 4
        - Touchstone. 14
          - Camel ... *E* { Whalebone, by Waxy. / Daughter of Selim, by Buzzard.
          - Banter ... { Master Henry, by Orville. / Boadicea, by Alexander.
        - Beeswing.
          - Dr. Syntax ... *M* { Paynator, by Trumpator / Daughter of Beningbrough.
          - Daughter of ... { Ardrossan, by John Bull. / Lady Eliza, by Whitworth.
      - Seclusion.
        - Tadmor. 12
          - Ion ... *H* { Cain, by Pauliowitz. / Margaret, by Edmund.
          - Palmyra ... { Sultan, by Selim. / Hester, by Camel.
        - Miss Sellon.
          - Cowl ... *H* { Bay Middleton, by Sultan. / Crucifix, by *Priam.
          - Belle Dame ... { Belshazzar, by Blacklock. / Ellen, by Starch.
  - Bonnie Doon.
    - Rapid Rhone. 8
      - Young Melbourne. 25
        - Melbourne ... *M* { Humphrey Clinker, by Comus. / Daughter of Cervantes.
        - Clarissa ... { Pantaloon, by Castrel. / Daughter of *Glencoe.
      - Daughter of
        - Lanercost or †Retriever ... *E* { Recovery, by Emilius. / Taglioni, by Whisker.
        - Physalis ... { Bay Middleton, by Sultan. / Baleine, by Whalebone.
    - Queen Mary.
      - Gladiator. 22
        - Partisan ... *H* { Walton, by Sir Peter. / Parasol, by Pot-8-Os.
        - Pauline ... { Moses, by Whalebone. / Quadrille, by Selim.
      - Daughter of
        - Plenipotentiary ... *E* { Emilius, by Orville. / Harriet, by Pericles.
        - Myrrha ... { Whalebone, by Waxy. / Gift, by Young Gohanna.

7th dam, sister to Grazier, by Sir Peter; 8th dam, sister to Alimator, by Trumpator; 9th dam, by Herod (Tartar); 10th dam, by Snap; 11th dam, by Gower Stallion; 12th dam, *Lovely Children.*

*Imported.
†Retriever given.

DONNA MIA.

PRODUCE.

1896.	b. c. (died),	by imp. Rayon d'Or.
1897.	b. f., Donna de Oro,	by imp. Rayon d'Or.
1898.	Missed to Tea Tray.	
1899.	b. f., Donna Honora,	by Hastings.
1900.	b. c., Mizzen,	by Hastings.
1901.	b. f., Mica,	by Hastings.
1902.	b. f., Donna Hastings,	by Hastings.
1903.		by Hastings.

ENCHANTRESS.

Sire traces back to Merlin Mare. **11. 5. —**

ENCHANTRESS. 2

Bay mare. Bred by JAS. B. FERGUSON. Foaled 1891.

- *Encore.
  - Gratitude.
    - Clemence.
      - Knight of the Garter. 3
        - New-minster. 8
          - Prime Minister. 4
            - Newminster — E
              - Waxy, by Pot-8-Os.
              - Penelope, by Trumpator.
            - Miss Melbourne
              - Wanderer, by Gohanna.
              - Thalestris, by Alexander.
          - Rosa Bonheur.
            - Touchstone — E
              - Camel, by Banter.
              - Banter, by Master Henry.
            - Boarding School Miss
              - Plenipotentiary.
              - Marpessa, by Muley.
        - Eulogy.
          - Euclid — E
            - Emilius, by Orville.
            - Maria, by Whisker.
          - Martha Lynn
            - Mulatto, by Catton.
            - Leda, by Filho-da-Puta.
    - Cymbal. 17
      - Nelly Hill.
        - Springy Jack. 9
          - Hetman Platoff — E
            - Brutandorf, by Blacklock.
            - Daughter of Comus.
          - Oblivion
            - Jerry, by Smolensko.
            - Remembrance, by Sir Solomon.
        - Anne Page.
          - Touchstone — E
            - Camel, by Whalebone.
            - Banter, by Master Henry.
          - Isabel
            - Pantaloon, by Castrel.
            - Larissa, by Trafalgar.
      - Kettledrum. 7
        - Hybla.
          - The Provost — E
            - The Saddler, by Waverly.
            - Rebecca, by Lottery.
          - Otisina
            - Liverpool, by Tramp.
            - Otis, by Bustard.
        - *Rataplan. 3
          - The Baron — E
            - Irish Birdcatcher, by Sir Hercules.
            - Echidna, by Economist.
          - Pocahontas
            - Glencoe, by Sultan.
            - Marpessa, by Muley.
- Longfellow. 26
  - Nantura.
    - *Queen Mary.
      - Bertrand.
        - Sir Archy — H
          - *Diomed, by Florizel.
          - Castianira, by Rockingham.
        - Eliza
          - Bedford, by Dungannon.
          - Mambrina, by Mambrino.
      - Lady Fortune.
        - †Brim or *Blue Beard — E
          - Brimmer, by Blue Beard.
          - Daughter of Lamplighter.
        - Woodpecker's dam
          - *Buzzard by Woodpecker.
          - The Fawn, by Craig's Alfred.
    - Brawner's Eclipse. 3
      - Daughter of American Eclipse. 3
        - Duroc — H
          - *Diomed, by Florizel.
          - Amanda, by Grey Diomed.
        - Miller's Damsel
          - Messenger, by Mambrino.
          - Daughter of Pot-8-Os.
        - Henry — H
          - Sir Archy, by *Diomed.
          - Daughter of *Diomed.
        - Young Romp
          - Duroc, by *Diomed.
          - Romp, by Duroc.
  - *Leamington. 14
    - Daughter of Faugh-a-Ballagh. 11
      - Guiccioli. Sir Hercules. 2
        - Whalebone — E
          - Waxy, by Pot-8-Os.
          - Penelope, by Trumpator.
        - Peri
          - Wanderer, by Gohanna.
          - Thalestris, by Alexander.
      - Daphne.
        - Bob Pooty — H
          - Chanticleer, by Woodpecker.
          - Ierne, by Bagot.
        - Flight
          - Irish Escape, by Commodore.
          - Young Heroine, by Bagot.
      - Pantaloon. 17
        - Castrel — H
          - *Buzzard, by Woodpecker.
          - Selim's dam, by Alexander.
        - Idalia
          - Peruvian, by Sir Peter.
          - Musidora, by Meteor.
    - Laurel — E
      - Blacklock, by Whitelock.
      - Wagtail, by Prime Minister.
    - Maid of Honor
      - Champion, by Selim.
      - Etiquette, by Orville.

*Imported.
†Brim given.

7th dam, Treasure, by Camillus; 8th dam, by Hyacinthus; 9th dam, by King Fergus; 10th dam, Atalanta; 11th dam, Lass of the Mill; 12th dam, by Traveller; 13th dam, Miss Makeless; 14th dam, by Partner; 15th dam, Woodcock Mare; 16th dam, Mr. Croft's Bay Barb; 17th dam, by Makeless; 18th dam, by Brimmer; 19th dam, by Dicky Pierson; 20th dam, *Burton Barb Mare.*

ENCHANTRESS.

PRODUCE.

1896. Missed to imp. Rayon d'Or.

1897. b. c., Medicine Man, by Magnetizer.

1898. ch. c., Enticer, by Henry of Navarre (sent to England).

1899. ch. f., Fascinate, by Henry of Navarre (sent to England).

1900. b. c., Royal Ensign, by Henry of Navarre.

1901. b. c., Eclectic, by Henry of Navarre.

1902. br. c., Earldom, by Hastings.

1903. by Hastings.

FELICIA.

Sire traces back to Woodcock Mare. **S. 5. 3.**

FELICIA, 19

Bay mare. Bred by Hon. August Belmont. Foaled 1880.

- *Felucca.
  - Revival.
    - Newminster. 8
      - Touchstone. 14
        - Camel — E { Whalebone, by Waxy. / Daughter of Selim.
        - Banter — { Master Henry, by Orville. / Boadicea, by Alexander.
      - Beeswing.
        - Dr. Syntax — M { Paynator, by Trumpator. / Daughter of Beningbrough.
        - Daughter of — { Ardrossan, by John Bull. / Lady Eliza, by Whitworth.
    - Qui Vive.
      - Voltigeur. 2
        - Voltaire — E { Blacklock, by Whitelock. / Daughter of Phantom.
        - Martha Lynn — { Mulatto, by Catton. / Leda, by Filho-da-Puta.
      - Daughter of
        - Irish Birdcatcher — E { Sir Hercules, by Whalebone. / Guiccioli, by Bob Booty.
        - Nan Darrell — { Inheritor, by Lottery. / Nell, by Blacklock.
  - Buccaneer. 14
    - Cruiser's Dam.
      - Little Red Rover. 37
        - Tramp — E { Dick Andrews, by Joe Andrews. / Daughter of Gobanna.
        - Miss Syntax — { Paynator, by Trumpator. / Daughter of Beningbrough.
      - Eclat.
        - Edmund — E { Orville, by Beningbrough. / Emmeline, by Waxy.
        - Squib — { Soothsayer, by Sorcerer. / Berenice, by Alexander.
    - Wild Dayrell. 7
      - Ion. 4
        - Cain — H { Paulowitz, by Sir Paul. / Daughter of Paynator.
        - Margaret — { Edmund, by Orville. / Medora, by Selim.
      - Ellen Middleton.
        - Bay Middleton — H { Sultan, by Selim. / Cobweb, by Phantom.
        - Myrrha — { Malek, by Blacklock. / Bessy, by Young Gouty.
- *The Ill-Used. 18
  - Ellermire.
    - Ellerdale.
      - Laner cost. 3
        - Liverpool — E { Tramp, by Dick Andrews. / Daughter of Whisker.
        - Otis — { Bustard, by *Buzzard. / Gayhurst's dam, by Election.
    - Agra's dam.
      - Tomboy — M { Jerry, by Smolensko. / Beeswing's dam, by Ardrossan.
      - Tesane — { Whisker, by Waxy. / Lady of the Tees, by Octavian.
  - Chanticleer. 23
    - Wilm.
      - Irish Birdcatcher. 11
        - Sir Hercules — E { Whalebone, by Waxy. / Peri, by Wanderer.
        - Guiccioli — { Bob Booty, by Chanticleer. / Flight, by Irish Escape.
      - Irish Drone — H { Master Robert, by Buffer. / Daughter of Sir Walter Raleigh.
      - Kiss — { Waxy Pope, by Waxy. / Daughter of Champion.
  - Breadalbane. 10
    - Blink Bonny.
      - Melbourne. 1
        - Humphrey Clinker — M { Comus, by Sorcerer. / Clinkerina, by Clinker.
        - Daughter of — { Cervantes, by Don Quixote. / Daughter of Golumpus.
      - Queen Mary.
        - Gladiator — H { Partisan, by Walton. / Pauline, by Moses.
        - Daughter of — { Plenipotentiary, by Emilius. / Myrrha, by Whalebone.
    - Stockwell. 3
      - Pocoontas.
        - *Glencoe — H { Sultan, by Selim. / Trampoline, by Tramp.
        - Marpessa — { Muley, by Orville / Clare, by Marmion.
      - The Baron. 24
        - IrishBirdcatcher — E { Sir Hercules, by Whalebone. / Guiccioli, by Bob Booty.
        - Echidna — { Economist, by Whisker. / Miss Pratt, by Blacklock.

7th dam, Madam Vestris, by Comus (Sorcerer); 8th dam, Lisette, by Hambletonian (King Fergus); 9th dam, Constantia, by Walnut (Highflyer); 10th dam, Contessina, by Young Marske (Marske); 11th dam, Tuberose, by Herod (Tartar); 12th dam, Gray Starling, by Starling (Bay Bolton); 13th dam, Coughing Polly, by Bartlett's Childers (Darley Arabian); 14th dam, Sister to Thunderbolt, by Counsellor (Shaftesbury Turk); 15th dam, by Snake (Lister Turk); 16th dam, by Luggs (D'Arcy's White Turk); 17th dam, by *Devil's Old Woodcock* (Merlin).

* Imported.

FELICIA.

PRODUCE.

1887. b. c., Felix, by Kingfisher.
1888. b. f., Feronia, by imp. St. Blaise.
1889. b. c., St. Felix, by imp. St. Blaise.
1890. b. f., Lateen, by Prince Leopold.
1891. Missed to imp. St. Blaise.
1892. b. c., Franciscan, by imp. St. Blaise.
1893. b. c., Prince Felix, by Prince Royal.
1894. b. c., Falernian, by imp. Rayon d'Or.
1895. Missed to imp. Rayon d'Or.
1896. b. c., Felician, by imp. Rayon d'Or.
1896. b. f., Futile, by imp. Rayon d'Or (foaled Dec. 27).
1898. Slipped foal, by Tea Tray.
1899. b. f., Happy, by Hastings.
1900. br. f., Flycatcher, by Hastings.
1901. b. f., Fasting, by Hastings.
1902. b. f., Ferment, by Octagon.
1903. by Octagon.

FETISH.

Sire traces back to dam of The Two True Blues. **9. 7. —**

FETISH. 19

Chestnut mare. Bred by AUGUST BELMONT, Esq. Foaled 1865.

- Feu Follet.
  - *Feluca
    - Revival.
      - Newminster. 1
        - Touchstone ..... E
          - Camel by Whalebone.
          - Banter, by Master Henry.
        - Beeswing .....
          - Dr. Syntax, by Paynator.
          - Daughter of Ardrossan.
      - Qui Vive.
        - Voltigeur ..... E
          - Voltaire by Blacklock.
          - Martha Lynn, by Mulatto.
        - Daughter of .....
          - Irish Birdcatcher, by Sir Hercules.
          - Nan Darrell, by Inheritor.
    - Buccaneer. 11
      - Wild Dayrell. 7
        - Ion ..... H
          - Cain, by Paulowitz.
          - Margaret, by Edmund.
        - Ellen Middleton .....
          - Bay Middleton, by Sultan.
          - Myrrha, by Malek.
      - Cruiser's dam.
        - Little Red Rover ..... E
          - Tramp, by Dick Andrews.
          - Miss Syntax, by Paynator.
        - Eclat .....
          - Edmund, by Orville.
          - Squib, by Soothsayer.
  - Kingfisher. 12
    - *Elham Lass.
      - Daughter of Kingston. 12
        - Venison ..... H
          - Partisan, by Walton.
          - The Fawn, by Smolensko.
        - Queen Anne .....
          - Slane, by Royal Oak.
          - Garcia, by Octavian.
      - Daughter of
        - Pyrrhus I ..... H
          - Epirus, by Langar.
          - Fortress, by Defence.
        - Palmyra .....
          - Sultan, by Selim.
          - Hester, by Camel.
    - Lexington. 12
      - Boston. 40.
        - Timoleon ..... H
          - Sir Archy, by *Diomed.
          - Daughter of *Saltram.
        - Sister to Tuckahoe .....
          - Ball's Florizel, by *Diomed.
          - Daughter of *Alderman.
      - Alice Carneal.
        - *Sarpedon ..... E
          - Emilius, by Orville.
          - Icaria, by The Flyer.
        - Rowena .....
          - Sumpter, by Sir Archy.
          - Lady Gray, by Robin Gray.
- *Rayon d'Or. 3
  - Arancart.
    - Pocahontas.
      - Glencoe. 1
        - Sultan ..... H
          - Selim, by *Fuzzard.
          - Bacchante, by Ditto.
        - Trampoline .....
          - Tramp, by Dick Andrews.
          - Web, by Waxy.
      - Marpessa.
        - Muley ..... E
          - Orville, by Beningbrough.
          - Eleanor, by Whiskey.
        - Clare .....
          - Marmion, by Whiskey.
          - Harpalice, by Gohanna.
    - Ambrose. 16
      - Touchstone. 14
        - Camel ..... E
          - Whalebone, by Waxy.
          - Daughter of Selim.
        - Banter .....
          - Master Henry, by Orville.
          - Boadicea, by Alexander.
      - Annette.
        - *Priam ..... E
          - Emilius, by Orville.
          - Cressida, by Whiskey.
        - Potentate's Dam ..
          - Don Juan, by Sorcerer.
          - Moll in the Wad, by Hambletonian.
  - Flageolet. 6
    - La Favorite.
      - Monarque. 19
        - †The Baron Sting or The Emperor E
          - Defence, by Whalebone.
          - Delight, by Reveller.
        - Poetess .....
          - Royal Oak, by Catton.
          - Ada, by Whisker.
      - Constance.
        - Gladiator ..... H
          - Partisan, by Walton.
          - Pauline, by Moses.
        - Lanterne .....
          - Hercule, by Rainbow.
          - Elvira, by Eryx.
    - Plutus. 15
      - Trumpeter. 1
        - Oriando ..... E
          - Touchstone, by Camel.
          - Vulture, by Langar.
        - Cavatina .....
          - Redshank, by Sandbeck.
          - Oxygen, by Emilius.
      - Daughter of
        - Planet ..... H
          - Bay Middleton, by Sultan.
          - Plenary, by Emilius.
        - Alice Bray .....
          - Venison, by Partisan.
          - Darkness, by *Glencoe.

*Imported.
†The Emperor given.

7th dam, Nell, by Blacklack; 8th dam, Madame Vestris, by Comus (Sorcerer); 9th dam, Lisette, by Hambletonian (King Fergus); 10th dam, Constantia, by Walnut (Highflyer); 11th dam, Contessina, by Young Marske; 12th dam, Tube Rose, by Herod (Tartar); 13th dam, Gray Starling, by Starling (Bay Bolton); 14th dam, Coughing Polly, by Bartlett's Childers (Darley Arabian); 15th dam, by Counsellor (Shaftesbury Turk); 16th dam, by Snake (Lister Turk); 17th dam, by Luggs (D'Arcy's White Turk); 18th dam, by *Dartil's Old Woodcock* (Merlin).

FETISH.

PRODUCE.

1900. ch. c., Forward, by Hastings.

1901. Missed to Hastings.

1902. ch. c., Faction, by Henry of Navarre.

1903. by Margrave.

FIDENA.

Sire traces back to dam of The Two True Blues. **10. 5. 1.**

FIDENA. 23

Bay mare. Bred by August Belmont, Esq. Foaled 1894.

- Fides.
  - Fillette.
    - *Filagree.
      - Stockwell. 3
        - The Baron — E { Irish Birdcatcher, by Sir Hercules. / Echidna, by Economist.
        - Pocahontas { *Glencoe, by Sultan. / Marpessa, by Muley.
      - Extasy.
        - Touchstone — E { Camel, by Whalebone. / Banter, by Master Henry.
        - Miss Wilfred { Lottery, by Tramp. / Royal Oak's dam, by Smolensko.
    - Kingfisher. 12
      - Lexington. 12
        - Boston — H { Timoleon, by Sir Archy. / Sister to Tuckahoe, by Ball's Florizel.
        - Alice Carneal { *Sarpedon, by Emilius. / Rowena, by Sumpter.
      - *Eltham Less.
        - Kingston — H { Venison, by Partisan. / Queen Anne, by Slane.
        - Daughter of { Pyrrhus I., by Epirus. / Palmyra, by Sultan.
  - *The Ill-Used. 18
    - Ellermire.
      - Ellerdale.
        - Lancecost — E { Liverpool, by Tramp. / Otis, by Bustard.
        - Agra's dam { Tomboy, by Jerry. / Tesane, by Whisker.
      - Chanticleer. 23
        - Irish Birdcatcher — E { Sir Hercules, by Whalebone. / Guiccioli, by Bob Booty.
        - Whim { Drone, by Master Robert. / Kiss, by Waxy Pope.
    - Breadalbane. 10
      - Stockwell. 3
        - The Baron — E { Irish Birdcatcher, by Sir Hercules. / Echidna, by Economist.
        - Pocahontas { *Glencoe, by Sultan. / Marpessa, by Muley.
      - Blink Bonny.
        - Melbourne — M { Humphrey Clinker, by Comus. / Daughter of Cervantes.
        - Queen Mary { Gladiator, by Partisan. / Daughter of Plenipotentiary.
- *Rayon d'Or. 3
  - Araucaria.
    - Pocahontas.
      - Marpessa, *Glencoe. 1
        - Sultan — H { Selim, by *Buzzard. / Bacchante, by Ditto.
        - Trampoline { Tramp, by Dick Andrews. / Web, by Waxy.
        - Muley — E { Orville, by Beningbrough. / Eleanor, by Whiskey.
        - Clare { Marmion, by Whiskey. / Harpalice, by Gohanna.
      - Annette.
        - *Priam — E { Emilius, by Orville. / Cressida, by Whiskey.
        - Potentate's dam { Don Juan, by Orville. / Moll in the Wad, by Hambletonian.
    - Ambrose. 16
      - Touchstone. 14
        - Camel — E { Whalebone, by Waxy. / Daughter of Selim.
        - Banter { Master Henry, by Orville. / Boadicea, by Alexander.
  - Flageolet. 6
    - La Favorite.
      - Constance.
        - Gladiator — H { Partisan, by Walton. / Pauline, by Moses.
        - Lanterne { Hercule, by Rainbow. / Elvira, by Eryx.
      - Monarque. 19
        - †The Baron Sting or The Emperor. — E { Defence, by Whalebone. / Delight, by Reveller.
        - Poetess { Royal Oak, by Catton. / Ada, by Whisker.
    - Plutus. 15
      - Daughter of
        - Planet — H { Bay Middleton, by Sultan. / Plenary, by Emilius.
        - Alice Bray { Venison, by Partisan. / Darkness, by *Glencoe.
      - Trumpeter. 1
        - Orlando — E { Touchstone, by Camel. / Vulture, by Langar.
        - Cavatina { Redshank, by Sandbeck. / Oxygen, by Emilius.

7th dam, Lady Mary, by Beningbrough; 8th dam, Sunderland's dam, by Highflyer; 9th dam, Sister to Pontac, by Marske; 10th dam, A la Gresque, by Regulus; 11th dam, by Allworthy; 12th dam, by Bolton Starling; 13th dam, Dairy Maid, by Bloody Buttocks; 14th dam, by Old Partner (Jigg); 15th dam, by Greyhound; 16th dam, by Curwen's Bay Barb; 17th dam, *Mr. Leede's Hobby Mare*, by *The Lister Turk*.

*Imported.
†The Emperor given.

FIDENA.

PRODUCE.

1898. ch. f., by Henry of Navarre.

1899. ch. c., Fatuity, by Hastings.

1900. b. f., (died), by Hastings.

1901. Missed to Hastings.

1902. b. f., Flinders, by Hastings.

1303. by Hastings.

FIDES.

Sire traces back to Woodcock Mare. **7. 8. 1.**

FIDES, 23

Bay mare. Bred by Hon. August Belmont. Foaled 1886.

- Fillette.
  - *Filagree.
    - Extasy.
      - Touchstone. 14
        - Camel ..... E { Whalebone, by Waxy. / Daughter of Selim.
        - Banter ..... { Master Henry, by Orville. / Boadicea, by Alexander.
      - Miss Wilfred.
        - Lottery ..... E { Tramp, by Dick Andrews. / Mandane, by Pot-8-Os.
        - Royal Oak's dam. { Smolensko, by Sorcerer. / Lady Mary, by Beningbrough.
    - Stockwell. 3
      - The Baron. 24
        - Irish Birdcatcher ... E { Sir Hercules, by Whalebone. / Guiccioli, by Bob Booty.
        - Echidna ..... { Economist, by Whisker. / Miss Pratt, by Blacklock.
      - Pocahontas.
        - *Glencoe ..... H { Sultan, by Selim. / Trampoline, by Tramp.
        - Marpessa ..... { Muley, by Orville / Clare, by Marmion.
  - Kingfisher. 12
    - *Eltham Lass.
      - Daughter of Kingston. 12
        - Venison ..... H { Partisan, by Walton. / The Fawn, by Smolensko.
        - Queen Anne ..... { Slane, by Royal Oak. / Garcia, by Octavian.
      - Pyrrhus the First ..... H { Epirus, by Langar. / Fortress, by Defence.
      - Palmyra ..... { Sultan, by Selim. / Hester, by Camel.
    - Lexington. 12
      - Alice Carneal. Boston. 40
        - Timoleon ..... H { Sir Archy, by *Diomed. / Daughter of *Saltram.
        - Sister to Tuckahoe { Ball's Florizel, by *Diomed. / Daughter of *Alderman.
      - *Sarpedon ..... E { Emilius, by Orville. / Icaria, by The Flyer.
      - Rowena ..... { Sumpter, by Sir Archy. / Lady Grey, by Robin Grey.
- *The Ill-Used. 18
  - Ellermire.
    - Blink Bonny. Breadalbane. 10
      - Melbourne. 1
        - Humphrey Clinker ..... M { Comus, by Sorcerer. / Clinker.na, by Clinker.
        - Daughter of ..... { Cervantes, by Don Quixote. / Daughter of Golumpus.
      - The Baron. 24
        - Irish Birdcatcher E { Sir Hercules, by Whalebone. / Guiccioli, by Bob Booty.
        - Echidna ..... { Economist, by Whisker. / Miss Pratt, by Blacklock.
      - Pocahontas.
        - *Glencoe ..... H { Sultan, by Selim. / Trampoline, by Tramp.
        - Marpessa ..... { Muley, by Orville / Clare, by Marmion.
    - Queen Mary.
      - Gladiator ..... H { Partisan, by Walton. / Pauline, by Moses.
      - Daughter of ..... { Plenipotentiary, by Emilius. / Myrrha, by Whalebone.
  - Ellerdale.
    - Chanticleer. 23
      - Irish Birdcatcher. 11
        - Sir Hercules ..... E { Whalebone, by Waxy. / Peri, by Wanderer.
        - Guiccioli ..... { Bob Booty, by Chanticleer. / Flight, by Irish Escape.
      - Whim.
        - Irish Drone ..... H { Master Robert, by Buffer. / Daughter of Sir Walter Raleigh.
        - Kiss ..... { Waxy Pope, by Waxy. / Daughter of Champion.
    - Agra's dam.
      - Loner. cost. 3
        - Liverpool ..... E { Tramp, by Dick Andrews. / Daughter of Whisker.
        - Otis ..... { Bustard, by *Buzzard. / Gayhurst's dam, by Election.
      - Tomboy ..... H { Jerry, by Smolensko. / Beeswing's dam, by Ardrossan.
      - Tesane ..... { Whisker, by Waxy. / Lady of the Tees, by Octavian.

7th dam, by Highflyer (Herod); 8th dam, Sister to Pontac, by Marske (Squirt); 9th dam, A la Grecque, by Regulus (Godolphin Arabian); 10th dam, by Allworthy (Crab); 11th dam, by Bolton Starling (Bay Bolton); 12th dam, Dairy Maid, by Bloody Buttocks; 13th dam, Bay Brocklesby, by Old Partner (Jigg); 14th dam, Brocklesby, by Greyhound (Chillaby White Barb); 15th dam, Brocklesby Betty, by Curwen's Bay Barb; 16th dam, *Mr. Leedes' Hobby Mare*, by *The Lister Turk*.

*Imported.

VIEW AT THE NURSERY STUD.—FIDES AND HER COLT FIREARM IN LEFT FOREGROUND.

FIDES.

PRODUCE.

1892. Missed to imp. St. Blaise.
1893. Missed to imp. St. Blaise.
1894. b. f., Fidena, by imp. Rayon d'Or.
1895. b. c., Firearm, by imp. Rayon d'Or.
1896. ch. c., Filon d'Or, by imp. Rayon d'Or.
1897. b. f., Fond Hopes, by imp. St. Blaise.
1898. Missed to Top Gallant.
1899. b. f., Amicitia, by Hastings.
1900. b. c., Fire Eater, by Hastings.
1901. ch. f., Fine Art, by Octagon.
1902. (Twin fillies), by Octagon.
1903. by Octagon.

FIZGIG.

Sire traces back to dam of Two True Blues.

9. 7. —

FIZGIG. 19

Chestnut mare. Bred by August Belmont, Esq. Foaled 1897.

- Fen Follet.
  - *Felucca.
    - Revival
      - Newminster. 8
        - Touchstone ..... E { Camel, by Whalebone. / Banter, by Master Henry.
        - Beeswing ..... { Dr. Syntax, by Paynator. / Daughter of Ardrossan.
      - Qui Vive.
        - Voltigeur ..... E { Voltaire, by Blacklock. / Martha Lynn, by Mulatto.
        - Daughter of ..... { Irish Birdcatcher, by Sir Hercules. / Nan Darrell, by Inheritor.
    - Buccaneer. 14
      - Wild Dayrell. 7
        - Ion ..... H { Cain, by Paulowitz. / Margaret, by Edmund.
        - Ellen Middleton ..... { Bay Middleton, by Sultan. / Myrrha, by Malek.
      - Cruiser's Dam.
        - Little Red Rover E { Tramp, by Dick Andrews. / Miss Syntax, by Paynator.
        - Eclat ..... { Edmund, by Orville. / Squib, by Soothsayer.
  - Kingfisher. 12
    - *Eltham Lass
      - Lexington. 12
        - Boston. 40
          - Timoleon ..... H { Sir Archy, by *Diomed. / Daughter of *Saltram.
          - Sister to Tuckahoe ..... { Ball's Florizel, by *Diomed. / Daughter of *Alderman.
        - Alice Carneal.
          - *Sarpedon ..... E { Emilius, by Orville. / Icaria, by The Flyer.
          - Rowena ..... { Sumpter, by Sir Archy. / Lady Gray, by Robin Gray.
      - Daughter of
        - Kingston. 12
          - Venison ..... H { Partisan, by Walton / The Fawn, by Smolensko.
          - Queen Anne ..... { Slane, by Royal Oak. / Garcia, by Octavian.
        - Pyrrhus I ..... H { Epirus, by Langar. / Fortress, by Defence.
        - Palmyra ..... { Sultan, by Selim. / Hester, by Camel.
- *Rayon d'Or. 3
  - Araucaria.
    - Pocahontas.
      - *Glencoe. 1
        - Sultan ..... H { Selim, by *Buzzard. / Bacchante, by Williamson's Ditto.
        - Trampoline ..... { Tramp, by Dick Andrews. / Web, by Waxy.
      - Marpessa.
        - Muley ..... E { Orville, by Beningbrough. / Eleanor, by Whiskey.
        - Clare ..... { Marmion, by Whiskey. / Harpalice, by Gobanna.
    - Ambrose. 16
      - Touchstone. 14
        - Camel ..... E { Whalebone, by Waxy. / Daughter of Selim.
        - Banter ..... { Master Henry, by Orville. / Boadicea, by Alexander.
      - Annette.
        - *Priam ..... E { Emilius, by Orville / Cressida, by Whiskey.
        - Potentate's Dam. { Don Juan, by Orville. / Moll in the Wad, by Hambletonian.
  - Flageolet. 6
    - La Favorite.
      - Monarque. 9
        - +The Baron Sting or The Emperor E { Defence, by Whalebone. / Delight, by Reveller.
        - Poetess ..... { Royal Oak, by Catton. / Ada, by Whisker.
      - Constance.
        - Gladiator ..... H { Partisan, by Walton. / Pauline, by Moses.
        - Lanterne ..... { Hercule, by Rainbow. / Elvira, by Eryx.
    - Plutus. 15
      - Trumpeter. 1
        - Orlando ..... E { Touchstone, by Camel. / Vulture, by Langar.
        - Cavatina ..... { Redshank, by Sandbeck. / Oxygen, by Emilius.
      - Daughter of
        - Planet ..... H { Bay Middleton, by Sultan. / Plenary, by Emilius.
        - Alice Bray ..... { Venison, by Partisan. / Darkness, by *Glencoe.

7th dam, Nell by Blacklock; 8th dam, Madame Vestris, by Comus (Sorcerer); 9th dam, Lisette, by Hambletonian (King Fergus); 10th dam, Constantia, by Walnut (Highflyer); 11th dam, Contessina, by Young Marske (Marske); 12th dam, Tube Rose, by Herod (Tartar); 13th dam, Gray Starling, by Starling (Bay Bolton); 14th dam, Coughing Polly, by Bartlett's Childers (Darley Arabian); 15th dam, Counsellor (Shaftesbury Turk); 16th dam, by Snake (Lister Turk); 17th dam, by Luggs (D'Arcy's White Turk); 18th dam, by *Dzeall's Old Woodcock* (Merlin).

*Imported
†The Emperor given.

FIZGIG.

PRODUCE.

1901. ch. f., Figment by Henry of Navarre.

1902. Missed to Hastings.

1903. by Hastings.

FLAVIA.

Sire traces back to a mare by Belgrade Turk. **9. 5. 2.**

FLAVIA, 23

Chestnut mare. Bred by Hon. August Belmont. Foaled 1888.

- Flavina
  - Filletto.
    - *Flagree.
      - Kingfisher. 12
        - Lexington. 12
          - Boston — H { Timoleon, by Sir Archy. / Sister to Tuckahoe, by Ball's Florizel.
          - Alice Carneal — { *Sarpedon, by Emilius. / Rowena, by Sumpter.
        - *Eltham Lass.
          - Kingston — H { Venison, by Partisan. / Queen Anne, by Slane.
          - Daughter of — { Pyrrhus I, by Epirus. / Palmyra, by Sultan.
      - Stockwell. 3
        - The Baron — E { Irish Birdcatcher, by Sir Hercules. / Echidna, by Economist.
        - Pocahontas — { *Glencoe, by Sultan. / Marpessa, by Muley.
    - Extasy.
      - Touchstone — E { Camel, by Whalebone. / Banter, by Master Henry.
      - Miss Wilfred — { Lottery, by Tramp. / Royal Oak's dam, by Smolensko.
  - *The Ill-Used. 18
    - Ellermire.
      - Ellerdale.
        - Lanercost — E { Liverpool, by Tramp. / Otis, by Bustard.
        - Agra's dam — { Ton boy, by Jerry. / Tesane, by Whisker.
      - Chanticleer. 23
        - Irish Birdcatcher — E { Sir Hercules, by Whalebone. / Guiccioli, by Bob Booty.
        - Whim — { Drone, by Master Robert. / Kiss, by Waxy Pope.
    - Breadalbane. 10
      - Blink Bonny.
        - Melbourne — M { Humphrey Clinker, by Comus. / Daughter of Cervantes.
        - Queen Mary — { Gladiator, by Partisan. / Daughter of Plenipotentiary.
      - Stockwell. 3
        - The Baron — E { Irish Birdcatcher, by Sir Hercules. / Echidna, by Economist.
        - Pocahontas — { *Glencoe, by Sultan. / Marpessa, by Muley.
- *St. Blaise. 22
  - Fusee.
    - Vesuvienne.
      - Gladiator. 22
        - Partisan — H { Walton, by Sir Peter. / Parasol, by Pot-8-Os.
        - Pauline — { Moses, by Whalebone. / Quadrille, by Selim.
      - Venus.
        - Sir Hercules — E { Whalebone, by Waxy. / Peri, by Wanderer.
        - Echo — { Emilius, by Orville. / Daughter of Scud, by Beningbrough.
    - Marsyas. 12
      - Malibran. Orlando. 13
        - Touchstone — E { Camel, by Whalebone. / Banter, by Master Henry.
        - Vulture — { Langar, by Selim. / Kite, by Bustard.
        - Whisker — E { Waxy, by Pot-8-Os. / Penelope, by Trumpator.
        - Garcia — { Octavian, by Stripling. / Daughter of Shuttle, by Young Marske.
  - Hermit. 5
    - Seclusion.
      - Miss Sellon.
        - Cowl — H { Bay Middleton, by Sultan. / Crucifix, by *Priam.
        - Belle Dame — { *Belshazzar, by Blacklock. / Ellen, by Starch.
      - Tadmor. 12
        - Ion — H { Cain, by Paulowitz. / Margaret, by Edmund.
        - Palmyra — { Sultan, by Selim. / Hester, by Camel.
    - Newminster. 8
      - Beeswing.
        - Dr. Syntax — M { Paynator, by Trumpator. / Daughter of Beningbrough.
        - Daughter of — { Ardrossan, by John Bull. / Lady Eliza, by Whitworth.
      - Touchstone. 14
        - Camel — E { Whalebone, by Waxy. / Daughter of Selim, by *Buzzard.
        - Banter — { Master Henry, by Orville. / Boadicea, by Alexander.

7th dam, Lady Mary, by Beningbrough; 8th dam, Sunderland's dam, by Highflyer; 9th dam, Sister to Pontac, by Marske; 10th dam, A la Gresque, by Regulus; 11th dam, by Allworthy; 12th dam, by Bolton Starling; 13th dam, Dairy Maid, by Bloody Buttocks; 14th dam, Bay Brocklesby, by Partner; 15th dam, Brocklesby, by Greyhound; 16th dam, Brocklesby Betty; 17th dam, Mr. Leede's Hobby mare, by *The Lister Turk*.

*Imported.

FLAVIA.

PRODUCE.

1893. blk. f., Floretta IV., by Civil Service or *Fiddlesticks.
1894. Missed.
1895. ch. c., Flacon, by imp. Rayon d'Or.
1896. Twin colts (died), by imp. Rayon d'Or.
1897. ch. c., Fluke, by Fiddlesticks.
1898. b. c., Foretop, by Top Gallant (sent to England).
1899. Missed to Hastings.
1900. Missed to Hastings.
1901. Missed to Hastings.
1902. ch. f., Flavor, by Henry of Navarre.
1903. by Hastings.

*Fiddlesticks given.

FLITTERMOUSE.

Sire traces back to dam of The Two True Blues. **9. 7. 0.**

FLITTERMOUSE, 23

Bay mare. Bred by August Belmont, Esq. Foaled 1897.

- Filbertigibbet.
  - *Flagree.
    - Stockwell, 3
      - The Baron, 24
        - I. Birdcatcher.. *E* — Sir Hercules, by Whalebone. / Guiccioli, by Bob Booty.
        - Echidna — Economist, by Whisker. / Miss Pratt, by Blacklock.
      - Pocahontas.
        - *Glencoe — *H* — Sultan, by Selim. / Trampoline, by Tramp.
        - Marpessa — Muley, by Orville. / Clare, by Marmion.
    - Exstasy.
      - Touchstone, 14
        - Camel — *E* — Whalebone, by Waxy. / Daughter of Selim.
        - Banter — Master Henry, by Orville. / Boadicea by Alexander.
      - Miss Wilfred.
        - Lottery — *E* — Tramp, by Dick Andrews. / Mandane, by Pot-8-Os.
        - Royal Oak's dam — Smolensko, by Sorcerer. / Lady Mary, by Beningbrough.
  - Kingfisher. 12
    - *Eltham Lass.
      - Kingston, 12
        - Venison — *H* — Partisan, by Walton. / The Fawn, by Smolensko.
        - Queen Anne — Slane, by Royal Oak. / Garcia, by Octavian.
      - Daughter of
        - Pyrrhus I — *H* — Epirus, by Langar / Fortress, by Defence.
        - Palmyra — Sultan, by Selim. / Hester by Camel.
    - Lexington, 12
      - Boston, 40
        - Timoleon — *H* — Sir Archy, by *Diomed. / Daughter of *Saltram.
        - Sister to Tuckahoe — Ball's Florizel, by *Diomed. / Daughter of *Alderman.
      - Alice Carneal.
        - *Sarpedon — *E* — Emilius, by Orville / Icaria, by The Flyer.
        - Rowena — Sumpter, by Sir Archy. / Lady Gray, by Robin Gray.
- *Rayon d'Or, 3
  - Araucaria.
    - Ambrose, 16
      - Touchstone 14
        - Camel — *E* — Whalebone, by Waxy. / Daughter of Selim.
        - Banter — Master Henry, by Orville. / Boadicea, by Alexander.
      - Annette.
        - *Priam — *E* — Emilius, by Orville. / Cressida, by Whiskey.
        - Potentate's dam — Don Juan, by Orville. / Moll in the Wad, by Hambletonian.
    - Pocahontas.
      - *Glencoe, 1
        - Sultan — *H* — Selim, by *Buzzard. / Bacchante, by Ditto.
        - Trampoline — Tramp, by Dick Andrews. / Web, by Waxy.
      - Marpessa.
        - Muley — *E* — Orville, by Beningbrough. / Eleanor, by Whiskey.
        - Clare — Marmion, by Whiskey. / Harpalice, by Gohanna.
  - Flageolet, 6
    - La Favorite.
      - Monarque, 19
        - †The Baron, Sting or The Emperor. *E* — Defence, by Whalebone. / Delight, by Reveller.
        - Poetess — Royal Oak, by Catton. / Ada, by Whisker.
      - Constance.
        - Gladiator — *H* — Partisan, by Walton. / Pauline, by Moses.
        - Lanterne — Hercule, by Rainbow. / Elvira, by Eryx.
    - Plutus, 15
      - Trumpeter, 1
        - Orlando — *E* — Touchstone, by Camel. / Vulture, by Langar.
        - Cavatina — Redshank, by Sandbeck. / Oxygen, by Emilius.
      - Daughter of
        - Planet — *H* — Bay Middleton, by Sultan. / Plenary, by Emilius.
        - Alice Bray — Venison, by Partisan. / Darkness, by *Glencoe.

7th dam, Sunderland's dam, by Highflyer; 8th dam, sister to Pontac, by Marske (Squirt); 9th dam, A la Grecque, by Regulus (Godolphin Arabian); 10th dam, by Allworthy (Crab); 11th dam, by Bolton Starling (Bay Bolton); 12th dam, Dairy Maid, by Bloody Buttocks; 13th dam, Bay Brocklesby, by Partner (Jigg); 14th dam, Brocklesby by Greyhound (Chillaby White Barb); 15th dam, Brocklesby Betty, by the Curwen Bay Barb; 16th dam, *Mr. Leede's Hobby Mare*, by *The Lister Turk*.

*Imported.
†The Emperor given.

FLITTERMOUSE.

PRODUCE.

1901.	ch. c.,	by Henry of Navarre.
1902.	b. f., Featherwing,	by Henry of Navarre.
1903.		by Henry of Navarre.

FLORETTA IV.

Sire traces back to Leede's Hobby Mare.

9. 7 –

FLORETTA IV. 23

Black mare. Bred by AUGUST BELMONT, Esq. Foaled 1893.

- Flavia.
  - Flavina.
    - Fillette.
      - King-fisher. 12
        - Lexington — *H* { *Boston, by Timoleon. / Alice Carneal, by Sarpedon.
        - Eltham Lass { Kingston, by Venison. / Daughter of Pyrrhus I.
      - *Flagree.
        - Stockwell — *E* { The Baron, by Irish Birdcatcher. / Pocahontas, by Glencoe.
        - Ecstasy — *H* { Touchstone, by Camel. / Miss Wilfred, by Lottery.
    - *The Ill-Used. 18
      - Ellermire
        - Chanticleer — *E* { Irish Birdcatcher, by Sir Hercules. / Whim, by Drone.
        - Ellerdale { Lanercost, by Liverpool. / Agra's Dam, by Tomboy.
      - Breadalbane. 10
        - Stockwell — *E* { The Baron, by Irish Birdcatcher. / Pocahontas, by Glencoe.
        - Blink Bonny { Melbourne, by Humphrey Clinker. / Queen Mary, by Gladiator.
  - St. Blaise 22
    - Fuse.
      - Vesuvienne.
        - Gladiator — *H* { Partisan, by Walton. / Pauline, by Moses.
        - Venus { Sir Hercules, by Whalebone. / Echo, by Emilius.
      - Marsyas. 2
        - Orlando — *E* { Touchstone, by Camel. / Vulture, by Langar.
        - Mallbran { Whisker, by Waxy. / Garcia, by Octavian.
    - Hermit. 5
      - Secluson.
        - Tadmor — *H* { Ion, by Cain. / Palmyra, by Sultan.
        - Miss Sellon { Cowl, by Bay Middleton. / Belle Dame, by Belshazzar.
      - Newminster. 8
        - Touchstone — *E* { Camel, by Whalebone. / Banter, by Master Henry.
        - Beeswing { Dr. Syntax, by Paynator. / Daughter of Ardrossan.
- Civil Service or †Fiddlesticks. 23
  - *Flagree.
    - Ecstasy.
      - Touchstone. 14
        - Camel — *E* { Whalebone, by Waxy. / Daughter of Selim.
        - Banter { Master Henry, by Orville. / Boadicea, by Alexander.
      - Miss Wilfred.
        - Lottery — *E* { Tramp, by Dick Andrews. / Mandane, by Pot-8-Os.
        - Royal Oak's dam { Smolensko, by Sorcerer. / Lady Mary, by Beninghbrough.
    - Stockwell. 3
      - The Baron. 24
        - Irish Birdcatcher — *E* { Sir Hercules, by Whalebone. / Guiccioli, by Bob Booty.
        - Echidna { Economist, by Whisker. / Miss Pratt, by Blacklock.
      - Pocahontas.
        - *Glencoe — *H* { Sultan, by Selim. / Trampoline, by Tramp.
        - Marpessa { Muley, by Orville. / Clare, by Marmion.
  - Lexington. 12
    - Alice Carneal.
      - *Sarpedon. 11
        - Emillus — *E* { Orville, by Beninghbrough. / Emily, by Stamford.
        - Icaria { The Flyer, by Vandyke, Jr. / Parma, by Dick Andrews.
      - Rowena.
        - Sumpter — *H* { Sir Archy, by *Diomed. / Daughter of *Robin Redbreast.
        - Lady Gray { Robin Gray, by *Royalist. / Maria, by Melzar.
    - Boston. 40
      - Sister to *Tuckahoe.
        - Sir Archy — *H* { *Diomed, by Florizel. / *Castianira, by Rockingham.
        - Daughter of { *Saltram, by Eclipse. / Daughter of Symme's Wildair.
      - *Timoleon.†
        - Ball's Florizel — *H* { *Diomed, by Florizel. / Daughter of *Shark.
        - Daughter of { *Alderman, by Pot-8-Os. / Daughter of *Clockfast.

7th dam, Royal Oak's dam, by Smolensko; 8th dam, Lady Mary; 9th dam, by Highflyer; 10th dam, Sister to Pontac, by Marske (Squirt); 11th dam, A la Gracque, by Regulus (Godolphin Arabian); 12th dam, by Allworthy (Crab); 13th dam, by Bolton Starling (Bay Bolton); 14th dam, Dairy Maid, by Bloody Buttocks; 15th dam, Bay Brocklesby, by Old Partner (Jigg); 16th dam, Brocklesby, by Greyhound (Chillaby); 17th dam, Brocklesby Betty, by Curwen's Bay Barb; 18th dam, *Mr. Leede's Hobby Mare, by The Lister Turk.*

*Imported.
†Fiddlesticks given.

FLORETTA IV.

PRODUCE.

1898. Missed to Henry of Navarre.

1899. br. f., Floret, by Hastings.

1900. Missed to Hastings.

1901. ch. c., Floridor, by Henry of Navarre.

1902. bl. f., Foliage, by Hastings.

1903. by Hastings.

FLYING FISH.

Sire traces back to Old Montagu Mare.

6. 10. —

FLYING FISH. 2

Chestnut mare. Bred by Hon. August Belmont. Foaled 1891.

- Flash of Lightning.
  - *Cicely Jopson.
    - Weatherbit. 12
      - Sheet Anchor ... E { Lottery, by Tramp. / Morgiana, by Muley.
      - Miss Letty ... { *Priam, by Emilius. / Miss Fanny's dam, by Orville.
    - Cestrea.
      - Faugh-a-Ballagh E { Sir Hercules, by Whalebone. / Guiccioli, by Bob Booty.
      - Daughter of ... { Liverpool, by Tramp. / Rachel, by Muley.
  - Lightning.†
    - Blue Bonnet.
      - *Hedgeford ... H { Filo-da-Puta, by Haphazard. / Miss Craigie, by Orville.
      - Gray Fanny ... { Bertrand, by Sir Archy. / Daughter of *Buzzard.
    - Lexington. 12
      - Boston ... H { Timoleon, by Sir Archy, / Sister to Tuckahoe, by Ball's Florizel
      - Alice Carneal ... { *Sarpedon, by Emilius. / Rowena, by Sumpter.
- Florence M.
  - Alarm or †*Strachino 12
    - May Bell.
      - Daughter of
        - Sultan ... H { Selim, by *Buzzard. / Bacchante, by Williamson's Ditto.
        - Salute ... { Muley, by Orville. / Dulcamara, by Waxy.
      - Hetman Platoff. 2
        - Brutandorf ... E { Blacklock, by Whitelock. / Mandane, by Pot-8-Os.
        - Daughter of ... { Comus, by Sorcerer. / Marciana, by Stamford.
    - Parmesan. 7
      - Sweetmeat. 21
        - Gladiator ... H { Partisan, by Walton. / Pauline, by Moses.
        - Lollypop ... { Starch or ‡Voltaire, by Blacklock. / Belinda, by Blacklock.
      - Gruyere.
        - Verulam ... E { Lottery, by Tramp. / Wire, by Waxy.
        - Jennala ... { Touchstone, by Camel. / Emma, by Whisker.
  - Kingfisher. 12
    - *Eltham Lass.
      - Daughter of
        - Palmyra
          - Sultan ... H { Selim, by *Buzzard. / Bacchante, by Williamson's Ditto.
          - Hester ... { Camel, by Whalebone. / Monimia, by Muley.
        - Pyrrhus 1st. 3
          - Epirus ... H { Langar, by Selim. / Olympia, by Sir Oliver.
          - Fortress ... { Defence, by Whalebone. / Jewess, by Moses.
      - Queen Anne. Kingston. 12
        - Vernison. 1
          - Partisan ... H { Walton, by Sir Peter. / Parasol, by Pot-8-Os.
          - The Fawn ... { Smolensko, by Sorcerer. / Jerboa, by Gohanna.
        - Slane ... E { Royal Oak, by Catton. / Daughter of Orville.
        - Garcia ... { Octavian, by Stripling. / Daughter of Shuttle.
    - Lexington. 12
      - Rowena. Alice Carneal.
        - Sumpter ... H { Sir Archy, by *Diomed. / Flirtilla's dam, by *Robin Redbreast.
        - Lady Gray ... { Robin Gray, by *Royalist. / Maria, by Melzar.
      - *Sarpedon. 11
        - Emilius ... E { Orville, by Beningbrough. / Emily, by Stamford.
        - Icaria ... { The Flyer, by Vandyke, Jr. / Parma, by Dick Andrews.
      - Sister to Tuckahoe. Boston. 40
        - Ball's Florizel ... H { *Diomed, by Florizel. / Daughter of *Shark.
        - Daughter of ... { *Alderman, by Pot-8-Os. / Daughter of *Clockfast.
      - Timoleon.†
        - Sir Archy ... H { *Diomed, by Florizel. / Castianira, by Rockingham.
        - Daughter of ... { *Saltram, by Eclipse. / Daughter of Symmes' Wildair.

*Imported.
†Strachino given.
‡Voltaire given.

7th dam, daughter of Comus: 8th dam, *Margrave's dam, by Election (Gohanna); 9th dam, Fair Helen, sister in blood to Whitelock, by Hambletonian (King Fergus); 10th dam, Helen, by Delpini (Highflyer); 11th dam, Rosalind (dam of Whitelock), by Phenomenon (Herod); 12th dam, Atlanta, by Matchem (Cade); 13th dam, L ss of the Mill, by Oroonoko (Crab); 14th dam, by Old Traveler (Partner); 15th dam, Miss Makeless, by Young Greyhound (Greyhound); 16th dam, by Old Partner (Jigg); 17th dam, by Woodcock (Merlin); 18th dam, by Croft's Bay Barb; 19th dam, Desdemona's dam, by Makeless (Oglethorpe Arabian); 20th dam, by Brimmer (Yellow Turk); 21st dam, by Dicky Pierson (Dodsworth); 22d dam, *Burton Barb Mare.*

FLYING FISH.

PRODUCE.

1895. ch. f., Fleeting Gold, by imp. Rayon d'Or.
1896. ch. c. (died), by imp. Rayon d'Or.
1897. ch. f., Sun Fish, by imp. Rayon d'Or.
1898. Missed to Top Gallant.
1899. ch. f., Kansas Lily, by Henry of Navarre.
1900. ch. c., Flying Jib, by Henry of Navarre.
1901. ch. f., by Henry of Navarre.
1902. ch. f., Flying Spark, by Henry of Navarre.
1903. by Henry of Navarre.

FOND HOPES.

Sire traces back to Belgrade Turk Mare. **10. 5. 1.**

FOND HOPES, 23

Bay mare. Bred by August Belmont, Esq. Foaled 1897.

- Fides.
  - Fillette.
    - * Flagree.
      - Stockwell. 3
        - The Baron — E { Irish Birdcatcher, by Sir Hercules. / Echidna, by Economist.
        - Pocahontas { * Glencoe, by Sultan. / Marpessa, by Muley.
      - Extasy.
        - Touchstone — E { Camel, by Whalebone. / Banter, by Master Henry.
        - Miss Wilfred { Lottery by Tramp / Royal Oak's dam, by Smolensko.
    - Kingfisher. 12
      - *Eltham Lass.
        - Kingston — H { Venison, by Partisan. / Queen Anne, by Slane.
        - Daughter of { Pyrrhus I., by Epirus. / Palmyra, by Sultan.
      - Lexington. 12
        - Boston — H { Timoleon, by Sir Archy. / Sister to Tuckahoe, by Ball's Florizel.
        - Alice Carneal { * Sarpedon, by Emilius. / Rowena, by Sumpter.
  - * The Ill-Used. 18
    - Ellermire.
      - Ellerdale.
        - Lanercost — E { Liverpool, by Tramp. / Otis, by Bustard.
        - Agra's dam { Tomboy by Jerry. / Tesane, by Whisker.
      - Chanticleer. 23
        - Irish Birdcatcher — E { Sir Hercules, by Whalebone / Guiccioli, by Bob Booty.
        - Whim { Drone by Master Robert. / Kiss, by Waxy Pope.
    - Broadalbane. 10
      - Blink Bonny.
        - Melbourne — M { Humphrey Clinker, by Comus. / Daughter of Cervantes.
        - Queen Mary { Gladiator, by Partisan. / Daughter of Plenipotentiary.
      - Stockwell. 3
        - The Baron — E { Irish Birdcatcher, by Sir Hercules. / Echidna, by Economist.
        - Pocahontas { * Glencoe, by Sultan. / Marpessa, by Muley.
- * St. Blaise. 22
  - Fusee.
    - Vesuvienne.
      - Venus.
        - Sir Hercules — E { Whalebone, by Waxy. / Peri, by Wanderer.
        - Echo { Emilius, by Orville. / Daughter of Scud or Pioneer.
      - Gladiator. 22
        - Partisan — H { Walton, by Sir Peter. / Parasol, by Pot-8-Os.
        - Pauline { Moses, by †Whalebone or Seymour. / Quadrille, by Selim.
    - Marsyas. 12
      - Mallbran.
        - Whisker — E { Waxy, by Pot-8-Os. / Penelope, by Trumpator.
        - Garcia { Octavian, by Stripling. / Daughter of Shuttle.
      - Oriando. 13
        - Touchstone — E { Camel, by Whalebone. / Banter, by Master Henry.
        - Vulture { Langar, by Selim. / Kite, by Bustard.
  - Hermit. 5
    - Seclusion.
      - Miss Sellon.
        - Cowl — H { Bay Middleton, by Sultan. / Crucifix, by *Priam.
        - Belle Dame { *Belshazzar, by Blacklock. / Ellen, by Starch.
      - Tadmor. 12
        - Ion — H { Cain, by Paulowitz. / Margaret, by Edmund.
        - Palmyra { Sultan, by Selim. / Hester, by Camel.
    - Newminster. 8
      - Bessing.
        - Dr. Syntax — M { Paynator, by Trumpator. / Daughter of Beningbrough.
        - Daughter of { Ardrossan, by John Bull. / Lady Eliza, by Whitworth.
      - Touchstone. 14
        - Camel — E { Whalebone, by Waxy. / Daughter of Selim.
        - Banter { Master Henry, by Orville / Boadicea, by Alexander.

7th dam, Lady Mary, by Beningbrough; 8th dam, Sunderland's dam, by Highflyer; 9th dam, Sister to Pontac, by Marske; 10th dam, A la Gresque, by Regulus; 11th dam, by Allworthy; 12th dam, by Bolton Starling; 13th dam, Dairy Maid, by Bloody Buttocks; 14th dam, by Old Partner (Jigg); 15th dam, by Greyhound; 16th dam, by Curwen's Bay Barb; 17th dam, *Mr. Leete's Hobby Mare*, by *The Lister Turk*.

*Imported.
†Seymour given.

FOND HOPES.

PRODUCE.

1902. ch. f., Fondness, by Henry of Navarre.
1903. by Henry of Navarre.

IMP. FRUITION.

Sire traces back to Belgrade Turk Mare. **5. 9. 2**

IMP. FRUITION. 4

Brown Mare. Bred by MARCUS DALY. Foaled, 1901.

- Semper Fidele.
  - La Sylphide.
    - Fellowcraft.+
      - *Australian. 11
        - West Australian *M* — Melbourne, by Humphrey Clinker. / Mowerina, by Touchstone.
        - *Emilia — Y. Emilius, by Emilius. / Persian, by Whisker.
      - Aerolite.
        - Lexington *H* — Boston, by Timoleon. / Alice Carneal, by Sarpedon.
        - Florine — *Glencoe, by Sultan. / Melody, by Medoc.
    - Sylph.
      - *Glenelg. 20
        - *Leamington *E* — Faugh-a-Ballagh, by Sir Hercules. / Daughter of Pantaloon.
        - Lida — Lexington, by Boston. / Lize, by Am. Eclipse.
      - Squeezem.
        - Lexington *H* — Boston, by Timoleon. / Alice Carneal, by Sarpedon
        - Skedaddle — *Yorkshire, by St. Nicholas. / Magnolia, by *Glencoe.
  - Longfellow. 26
    - Nantura.
      - Brawner's Eclipse. 3
        - Am. Eclipse *H* — Duroc, by *Diomed. / Miller's Damsel, by *Messenger.
        - Daughter of — Henry, by Sir Archy. / Young Romp, by Duroc.
      - Quiz.
        - Bertrand *H* — Sir Archy, by *Diomed. / Eliza, by *Bedford.
        - Lady Fortune — Blue Beard by *Sterling. / Woodpecker's dam, by *Buzzard.
    - *Leamington. 14
      - Daughter of Faugh-a-Ballagh. 11
        - Sir Hercules *E* — Whalebone, by Waxy. / Peri, by Wanderer.
        - Guiccioli — Bob Booty, by Chanticleer. / Flight, by Irish Escape.
      - Daughter of
        - Pantaloon *H* — Castrel, by *Buzzard. / Idalia, by Peruvian.
        - Dapine — Laurel, by Blacklock. / Maid of Honor, by Champion.
- St. Frusquin. 8
  - Isabel.
    - Parma.
      - Archeress.
        - Longbow *E* — Ithurial, by Touchstone. / Miss Bowe, by Catton.
        - Tingle — Siane, by Royal Oak. / Vibration, by Sir Hercules.
      - Parmesan. 7
        - Sweetmeat *H* — Gladiator, by Partisan. / Lollypop, by Starch or Voltaire
        - Gruyere — Verulam, by Lottery. / Jennala, by Touchstone.
    - Plebian. 11
      - Queen Elizabeth.
        - Autocrat *H* — Bay Middleton, by Sultan. / Empress, by Emilius.
        - Bay Rosalind — Orlando, by Touchstone. / Elopement, by Velocipede.
      - Joskin. 5
        - West Australian *M* — Melbourne, by Humphrey Clinker. / Emilia, by Y. Emilius.
        - Peasant Girl — The Major. / Glance, by Waxy Pope.
  - St. Simon. 11.
    - St. Angela.
      - Adeline.
        - Ion *H* — Cain, by Paulowitz. / Margaret, by Edmund.
        - Little Fairy — Hornsea, by Velocipede. / Lacerta, by Zodiac.
      - King Tom. 3
        - Harkaway *E* — Economist, by Whisker. / Fanny Dawson, by Nabocklish.
        - Pocohontas — *Glencoe, by Sultan. / Marpessa, by Muley.
    - Flying Duchess.
      - Merope — Voltaire, by Blacklock. / Velocipede's dam, by Juniper.
      - Flying Dutchman *H* — Bay Middleton, by Sultan. / Barbelle, by Sandbeck.
    - Galopin. 3
      - Mrs. Ridgeway — Birdcatcher, by Sir Hercules. / Nan Darrell, by Inheritor.
      - Vedette. 19
        - Voltigeur *E* — Voltaire, by Blacklock. / Martha Lynn, by Mulatto.

*Imported.

7th dam, *Myrtle, by Mameluke; 8th dam, Bobodili, by Bobodili; 9th dam, Pythoness, by Sorcerer; 10th dam Princess, by Sir Peter; 11th dam, Mare by Dungannon; 12th dam, Mare, by Turf; 13th dam, by Herod; 14th dam, Golden Grove, by Blank; 15th dam, Spinster, by Partner; 16th dam, Bay Bloody Buttocks, by Bloody Buttocks; 17th dam, Sister to Guy, by Greyhound; 18th, dam, Brown Farewell, by Makeless; 19th dam, Mare, by Brimmer; 20th dam, Mare, by Place's Turk; 21st dam, Mare, by Dodsworth; 22d dam, *Layton Barb Mare.*

IMP. FRUITION.

PRODUCE.

FUTILE.

Sire traces back to dam of The Two True Blues.

11. 4. 1.

FUTILE 19. Bay mare. Bred by AUGUST BELMONT, Esq. Foaled December, 1896.

- **Felicia.**
  - *** Felucca.**
    - **Revival.**
      - **Newminster. 8**
        - Touchstone ..... *E* { Camel, by Whalebone. / Banter, by Master Henry.
        - Beeswing ..... { Dr. Syntax, by Paynator. / Daughter of Ardrossan.
      - **Qui Vive.**
        - Voltigeur ..... *E* { Voltaire, by Blacklock. / Martha Lynn, by Mulatto.
        - Daughter of ..... { Irish Birdcatcher, by Sir Hercules. / Nan Darrell, by Inheritor.
    - **Buccaneer. 14**
      - **Cruiser's dau.**
        - Little Red Rover ..... *E* { Tramp, by Dick Andrews. / Miss Syntax, by Paynator.
        - Eclat ..... { Edmund, by Orville. / Squib, by Soothsayer.
      - **Wild Dayrell. 7**
        - Ion ..... *H* { Cain, by Paulowitz. / Margaret, by Edmund.
        - Ellen Middleton ..... { Bay Middleton, by Sultan. / Myrrha, by Malek.
  - ***The Ill-Used. 18**
    - **Ellermire.**
      - **Chanticleer. 23**
        - Irish Birdcatcher ..... *E* { Sir Hercules, by Whalebone. / Guiccioli, by Bob Booty.
        - Whim ..... { Drone, by Master Robert. / Kiss, by Waxy Pope.
      - **Ellerdale.**
        - Lanercost ..... *E* { Liverpool, by Tramp. / Otis, by Bustard.
        - Agra's dam ..... { Tomboy, by Jerry. / Tesane, by Whisker.
    - **Breadalbane. 10**
      - **Stockwell. 3**
        - The Baron ..... *E* { Irish Birdcatcher, by Sir Hercules. / Echidna, by Economist.
        - Pocahontas ..... { *Glencoe, by Sultan. / Marpessa, by Muley.
      - **Blink Bonny.**
        - Melbourne ..... *M* { Humphrey Clinker, by Comus. / Daughter of Cervantes.
        - Queen Mary ..... { Gladiator, by Partisan. / Daughter of Plenipotentiary.
- ***Rayon d'Or. 3**
  - **Araucaria.**
    - **Pocahontas.**
      - **Marpessa. *Glencoe. 1**
        - Sultan ..... *H* { Selim, by *Buzzard. / Bacchante, by Williamson's Ditto.
        - Trampoline ..... { Tramp, by Dick Andrews. / Web, by Waxy.
      - **Muley** ..... *E* { Orville, by Beningbrough. / Eleanor, by Whiskey.
      - **Clare** ..... { Marmion, by Whiskey. / Harpalice, by Gohanna.
    - **Ambrose. 16**
      - **Annette.**
        - *Priam ..... *E* { Emilius, by Orville. / Cressida, by Whiskey.
        - Potentate's dam ..... { Don Juan, by Orville. / Moll in the Wad, by Hambletonian.
      - **Touchstone. 14**
        - Camel ..... *E* { Whalebone, by Waxy. / Daughter of Selim.
        - Banter ..... { Master Henry, by Orville. / Boadicea, by Alexander.
  - **Flageolet. 6**
    - **La Favorite.**
      - **Monarque. 19**
        - †The Baron Sting or The Emperor *E* { Defence, by Whalebone. / Delight, by Reveller.
        - Poetess ..... { Royal Oak, by Catton. / Ada, by Whisker.
      - **Constance**
        - Gladiator ..... *H* { Partisan, by Walton. / Pauline, by Moses.
        - Lanterne ..... { Hercule, by Rainbow. / Elvira, by Eryx.
    - **Plutus. 15**
      - **Daughter of**
        - **Trumpeter. 1**
          - Orlando ..... *E* { Touchstone, by Camel. / Vulture, by Langar.
          - Cavatina ..... { Redshank, by Sandbeck. / Oxygen, by Emilius.
        - Planet ..... *H* { Bay Middleton, by Sultan. / Plenary, by Emilius.
        - Alice Bray ..... { Venison, by Partisan. / Darkness, by *Glencoe.

*Imported.

†The Emperor given.

6th dam, Nell, by Blacklock; 8th dam, Madam Vestris, by Comus (Sorcerer); 9th dam, Lisette, by Hambletonian (King Fergus); 10th dam, Constantia, by Walnut (Highflyer); 11th dam, Contessina, by Young Marske (Marske); 12th dam, Tuberose, by Herod (Tarter); 13th dam, Gray Sterling, by Starling (Bay Bolton); 14th dam, Coughing Polly, by Bartlett's Childers (Darley Arabian); 15th dam, Sister to Thunderbolt, by Counsellor (Shaftesbury Turk); 16th dam, by Snake (Lister Turk); 17th dam, by Luggs (D'Arcy's White Turk); 18th dam, by *Dawkin's Old Woodcock* (Merlin).

FUTILE.

PRODUCE.

1901. b. c., Fume, by Henry of Navarre.

1902. Missed to Hastings.

1903. by Margrave.

GLORY.

Sire traces back to Woodcock Mare.

6. 8. 2.

GLORY. 4

Chestnut mare. Bred by Hon. August Belmont. Foaled 1886.

- Mehallah.
  - *Lady Mentmore.
    - May Bloom.
      - Lady Hawthorn.
      - New-minster. 8
        - Touchstone ..... E — Camel, by Whalebone. / Banter, by Master Henry.
        - Beeswing ..... Dr. Syntax, by Paynator. / Daughter of Ardrossan.
    - King Tom 3
      - Hark-away. 2
        - Economist ..... E — Whisker, by Waxy. / Floranthe, by Octavian.
        - Fanny Dawson ..... Nyboclish, by Rugantino. / Miss Tooley, by Teddy the Grinder.
      - Poca-hontas.
        - *Glencoe ..... H — Sultan, by Selim. / Trampoline, by Tramp.
        - Marpessa ..... Muley, by Orville. / Clare, by Marmion.
  - Kingfisher. 12
    - *Eltham Lass.
      - Daughter of Kingston. 12
        - Venison ..... H — Partisan, by Walton. / The Fawn, by Smolensko.
        - Queen Anne ..... Slane, by Royal Oak. / Garcia, by Octavian.
      - Pyrrhus the First ..... H — Epirus, by Langar. / Fortress, by Defence.
      - Palmyra ..... Sultan, by Selim. / Hester, by Camel.
    - Lexington. 12
      - Alice Carneal. Boston. 40
        - Timoleon ..... H — Sir Archy, by *Diomed. / Daughter of *Saltram.
        - Sister to Tuckahoe — Bell's Florizel, by *Diomed. / Daughter of *Alderman.
        - *Sarpedon ..... E — Emilius, by Orville. / Icaria, by The Flyer.
        - Rowena ..... Sumpter, by Sir Archy. / Lady Grey, by Robin Grey.
- *The Ill-Used. 18
  - Ellermire.
    - Ellerdale.
      - Agra's dam.
        - Lancaster. 3
          - Liverpool ..... E — Tramp, by Dick Andrews. / Daughter of Whisker.
          - Otis ..... Bustard, by *Puzzard. / Gayhurst's dam, by Election.
        - Tomboy ..... M — Jerry, by Smolensko. / Emancipation's dam, by Ardrossan.
        - Tesane ..... Whisker, by Waxy. / Lady of the Tees, by Octavian.
    - Chanticleer. 23
      - Whim.
        - Irish Birdcatcher. 11
          - Sir Hercules ..... E — Whalebone, by Waxy. / Peri, by Wanderer.
          - Guiccioli ..... Bob Booty, by Chanticleer. / Flight, by Irish Escape.
        - Irish Drone ..... H — Master Robert, by Buffer. / Daughter of Sir Walter Raleigh.
        - Kiss ..... Waxy Pope, by Waxy. / Daughter of Champion.
  - Breadalbane. 10
    - Blink Bonny.
      - Melbourne. 1
        - Humphrey Clinker ..... M — Comus, by Sorcerer. / Clinkerina, by Clinker.
        - Daughter of ..... Cervantes, by Don Quixote. / Daughter of Golumpus.
      - Queen Mary.
        - Gladiator ..... H — Partisan, by Walton. / Pauline, by Moses.
        - Daughter of ..... Plenipotentiary, by Emilius. / Myrrha, by Whalebone.
    - Stockwell. 3
      - The Baron. 24
        - IrishBirdcatcher ..... E — Sir Hercules, by Whalebone. / Guiccioli, by Bob Booty.
        - Echidna ..... Economist, by Whisker. / Miss Pratt, by Blacklock.
      - Poca-hontas.
        - *Glencoe ..... H — Sultan, by Selim. / Trampoline, by Tramp.
        - Marpessa ..... Muley, by Orville. / Clare, by Marmion.

7th dam, daughter of Cervantes; 8th dam, Anticipation, by Beningbrough; 9th dam, Expectation, by Herod; 10th dam, by Skim; 11th dam, by Janus; 12th dam, Spinster, by Crab; 13th dam, Spinster (the Widdrington Mare), by Partner; 14th dam, sister to Squirrel's dam, by Bloody Buttocks; 15th dam, by Greyhound; 16th dam, by Makeless; 17th dam, by Brimmer; 18th dam, by Pace's White Turk; 19th dam, by Dodsworth; 20th dam, *Layton Barb Mare.*

*Imported

GLORY.

PRODUCE.

1893. ch. f., Gloria, by imp. St. Blaise.
1894. ch. c., Glorious, by imp. Rayon d'Or.
1895. ch. c., Gala Day, by imp. Rayon d'Or.
1896. ch. f., Gleeful, by Fiddlesticks (sent to England).
1897. Missed to Fiddlesticks.
1898. ch. c., St. Glor, by St. Savior.
1899. Missed to Hastings.
1900. ch. f., Gloriosa, by Hastings.
1901. Missed to Hastings.
1902. ch. c., Glorifier, by Hastings.
1903. by Octagon.

GOLDEN DREAM.

Sire traces back to dam of The Two True Blues.

GOLDEN DREAM. 6

Bay mare. Bred by AUGUST BELMONT, Esq. Foaled 1894.

- Bliss.
  - Mariposa.
    - *Bonnie Scotland. 10
      - Queen Mary.
        - Iago. 11
          - Daughter of
            - Gladiator. 22
              - Partisan ... H { Walton, by Sir Peter. / Parasol, by Pot-8-Os.
              - Pauline ... { Moses, by ††††Whalebone or Seymour. / Quadrille, by Selim.
            - Plenipotentiary ... E { Emilius, by Orville. / Harriet, by Pericles.
            - Myrrha ... { Whalebone, by Waxy. / Gift, by Young Gohanna.
          - Scandal.
            - Don John. 2
              - Tramp or ‡Waverly ... E { Whalebone, by Waxy. / Margaretta, by Sir Peter.
              - Hetman Platoff's dam ... { Comus, by Sorcerer. / Marciana, by Stamford.
            - Selim ... H { *Buzzard, by Woodpecker. / Castrel's dam, by Alexander.
            - Daughter of ... { Haphazard, by Sir Peter. / Daughter of Precipitate.
      - Jack Malone.+
        - Lexington. 12
          - Boston ... H { Timoleon, by Sir Archy. / Sister to Tuckahoe, by Ball's Florizel.
          - Alice Carneal ... { *Sarpedon, by Emilius. / Rowena, by Sumpter.
        - Glorianna.
          - American Eclipse ... H { Duroc, by *Diomed. / Miller's Damsel, by *Messenger.
          - Trifle ... { Sir Charles, by Sir Archy. / Daughter of Cicero.
    - Nubia.
      - *Albion. 11
        - Cain or †Actaeon ... E { Scud, by Beningbrough. / Diana, by Stamford.
        - Panthea ... { Comus or †††Blacklock, by Whitelock. / Manuella, by Dick Andrews.
      - Corset.
        - Epsilon ... H { Pacific, by Sir Archy. / Madam Bosley, by Sir Richard.
        - *Bustle ... { Whalebone, by Waxy. / Odd Trick, by Quiz.
- *Rayon d'Or. 3
  - Araucaria.
    - Pocahontas.
      - *Glencoe. 1
        - Sultan ... H { Selim, by *Buzzard / Bacchante, by Williamson's Ditto.
        - Trampoline ... { Tramp, by Dick Andrews. / Web, by Waxy.
      - Marpessa
        - Muley ... E { Orville, by Beningbrough. / Eleanor, by Whiskey.
        - Clare ... { Marmion, by Whiskey. / Harpalice, by Gohanna.
    - Ambrose. 16
      - Annette.
        - Touchstone. 14
          - Camel ... E { Whalebone, by Waxy. / Daughter of Selim.
          - Banter ... { Master Henry, by Orville. / Boadicea, by Alexander.
        - *Priam ... E { Emilius, by Orville. / Cressida, by Whiskey.
        - Potentate's dam ... { Don Juan, by Orville. / Moll in the Wad, by Hambletonian.
  - Flageolet. 6
    - La Favorite.
      - Constance.
        - Gladiator ... H { Partisan, by Walton. / Pauline, by Moses.
        - Lanterne ... { Hercules, by Rainbow. / Elvira, by Eryx.
      - Monarque. 19
        - The Baron Sting or The Emperor. E { Defence, by Whalebone. / Delight, by Reveller.
        - Poetess ... { Royal Oak, by Catton. / Ada, by Whisker.
    - Plutus. 15
      - Daughter of
        - Planet ... H { Bay Middleton, by Sultan. / Plenary, by Emilius.
        - Alice Bray ... { Venison, by Partisan. / Darkness, by *Glencoe.
      - Trumpetor. 1
        - Orlando ... E { Touchstone, by Camel. / Vulture, by Langar.
        - Cavatina ... { Redshank, by Sandbeck. / Oxygen, by Emilius.

*Imported. †Actaeon given.
‡Waverly given. †††Blacklock given.
††††Seymour given.

8 8. —

7th dam, Grey Duchess, by Pot-8-Os; 8th dam, Duchess, by Herod; 9th dam, Gaudy, by Blank; 10th dam, Blossom, by Crab; 11th dam, by Childers; 12th dam, Miss Belvoir, by Grantham; 13th dam, by Paget Turk; 14th dam, Betty Percival, by Leede's Arabian; 15th dam, *Spanker Mare.*

GOLDEN DREAM.

PRODUCE.

1898. ch. f., Gold Mark, by Margrave.

1899. ch. c., (died), by Henry of Navarre.

1900. ch. f., Ocean Dream, by Henry of Navarre.

1901. b. f., Silver Dream, by Henry of Navarre.

1902. ch. c., Diamond, by Hastings.

1903. by Hastings.

GWENDOLYN.

Sire traces back to Sedbury Royal Mare.

10. 6. —

GWENDOLYN. 14

Bay Mare. Bred by Mr. Marcus Daly. Foaled 1891.

- *Red Spinner.
  - Reaction.
    - King Tom. 3
      - Harkaway. 2
        - Economist — E — Whisker, by Waxy. / Floranthe, by Octavian.
        - Daughter of — Nabocklish, by Rugantino. / Miss Tooley, by Teddy the Grinder.
      - Pocahontas.
        - *Glencoe — H — Sultan, by Selim. / Trampoline, by Tramp.
        - Marpessa — Muley, by Orville. / Claire, by Marmion.
    - Waterwitch.
      - Flying Dutchman. 3
        - Bay Middleton — H — Sultan, by Selim. / Cobweb, by Phantom.
        - Barbelle — Sandbeck, by Catton. / Daroletta, by Amadis.
      - Evening Star.
        - Touchstone — E — Camel, by Whalebone. / Banter, by Master Henry.
        - Bertha — Rubens, by Portrait. / Boadicea, by Alexander.
  - Roslercrucian. 5
    - Beadsman. 13
      - Weatherbit. 12
        - Sheet Anchor — E — Lottery, by Tramp. / Morgiana, by Muley.
        - Miss Letty — *Priam, by Emilius. / Daughter of Orville.
      - Mendicant.
        - Touchstone — E — Camel, by Whalebone. / Banter, by Master Henry.
        - Lady Moore Carew — Tramp, by Dick Andrews. / Kite, by Bustard.
    - Madam Eglantine.
      - Cowl. 2
        - Bay Middleton — H — Sultan, by Selim. / Cobweb, by Phantom.
        - Crucifix — *Priam, by Emilius. / Octaviana, by Octavian.
      - Diversion.
        - Defence — E — Whalebone, by Waxy. / Defiance, by Rubens.
        - Folly — Middleton, by Phantom. / Little Folly, by Highland King.
- St. Simon. 14
  - Galopin. 3
    - Vedette. 19
      - Voltigeur. 2
        - Voltaire — E — Blacklock, by Whitelock. / Daughter of Phantom.
        - Martha Lynn — Mulatto, by Catton. / Leda, by Filho da-Puta.
      - Mrs. Ridgway.
        - Birdcatcher — E — Sir Hercules, by Whalebone. / Guiccioli, by Bob Booty.
        - Nan Darrell — Inheritor, by Lottery. / Nell, by Blacklock.
    - Flying Duchess.
      - Flying Dutchman. 3
        - Bay Middleton — H — Sultan, by Selim. / Cobweb, by Phantom.
        - Barbelle — Sandbeck, by Catton. / Daroletta, by Amadis.
      - Merope.
        - Voltaire — E — Blacklock, by Whitelock. / Daughter of Phantom.
        - Velocipede's dam — Juniper, by Whiskey. / Daughter of Sorcerer.
  - St. Angela.
    - King Tom. 3
      - Harkaway. 2
        - Economist — E — Whisker, by Waxy. / Floranthe, by Octavian.
        - Fanny Dawson — Nabocklish, by Rugantino. / Miss Tooley, by Teddy the Grinder.
      - Pocahontas.
        - *Glencoe — H — Sultan, by Selim. / Trampoline, by Tramp.
        - Marpessa — Muley, by Orville. / Claire, by Marmion.
    - Adeline.
      - Ion. 4
        - Cain — H — Paulowitz, by Sir Paul. / Daughter of Paynator.
        - Margaret — Edmund, by Orville. / Medora, by Selim.
      - Little Fairy.
        - Hornsea — E — Velocipede, by Blacklock. / Daughter of Cerberus.
        - Lacerta — Zodiac, by St. George. / Jerboa, by Gohanna.

*Imported.

7th dam, Brunette, by Amaranthus; 8th dam, Mayfly, by Matchem; 9th dam, Pigeon's dam, by Ancaster Starling; 10th dam, Look at me lads, by Grasshopper; 11th dam, mare by Newton Arabian; 11.h dam, mare by Pert; 12th dam, mare by St. Martin; 13th dam, mare by Hale Arabian; 14th dam, *Oldfield Mare.*

IMP. GWENDOLYN.

PRODUCE.

1896. b. f., Gwenin, by imp. Inverness.
1897. Slipped foal.
1898. Barren.
1899. Missed to Goldfinch.
1900. Missed to Hamburg.
1901. b. c., Gondolier, by Ogden.
1902. Missed to Octagon.
1903. by Octagon.

HER GRACE.

Sire traces back to mare by Belgrade Turk. **8. 7. 1.**

HER GRACE. 11

Chestnut mare. Bred by August Belmont, Esq. Foaled 1892.

- Princess.
  - Mrs. Lincoln
    - King Alfred's Dam.
      - West Country Lass.
        - Venison — *H* — Partisan, by Walton. / The Fawn, by Smolensko.
        - Margellina — Whisker, by Waxy. / Manuella, by Dick Andrews.
      - Bay Middleton. 1
        - Sultan — *H* — Selim, by *Buzzard. / Bacchante, by Williamson's Ditto.
        - Cobweb — Phantom, by Walton. / Filagree, by Soothsayer.
    - North Lincoln. 25
      - Cherokee.
        - Red Shank — *E* — Sandbeck, by Catton. / Johanna, by Selim.
        - Daughter of — Middleton, by Phantom. / Dau. of Smolensko.
      - Pylades. 21
        - Surplice — *E* — Touchstone, by Camel. / Crucifix, by *Priam.
        - Daughter of — Bay Middleton, by Sultan. / Vitula, by Voltaire.
  - King Tom. 3
    - Pocahontas.
      - Marpessa.
        - Muley — *E* — Orville, by Beningbrough. / Eleanor, by Whiskey.
        - Clare — Marmion, by Whiskey. / Harpalice, by Gohanna.
      - *Glencoe. 1
        - Sultan — *H* — Selim, by *Buzzard. / Bacchante, by Williamson's Ditto.
        - Trampoline — Tramp, by Dick Andrews. / Web, by Waxy.
    - Harkaway. 2
      - Daughter of Economist. 36
        - Whisker — *E* — Waxy, by Pot-8-Os. / Penelope, by Trumpator.
        - Floranthe — Octavian, by Stripling. / Caprice, by Anville.
      - Nabocklish — *H* — Rugantino, by Commodore. / Butterfly, by Bagot.
      - Miss Tooley — Teddy-the-Grinder, by Asparagus. / Lady Jane, by Sir Peter.
- *St. Blaise. 22
  - Fusee.
    - Vesuvienne.
      - Gladiator. 22
        - Partisan — *H* — Walton, by Sir Peter. / Parasol, by Pot-8-Os.
        - Pauline — Moses, by Whalebone. / Quadrille, by Selim.
      - Venus.
        - Sir Hercules — *E* — Whalebone, by Waxy. / Peri, by Wanderer.
        - Echo — Emilius, by Orville. / Daughter of Scud or Pioneer.
    - Marsyas. 12
      - Malibran.
        - Whisker — *E* — Waxy, by Pot-8-Os. / Penelope, by Trumpator.
        - Garcia — Octavian, by Stripling. / Daughter of Shuttle.
      - Orlando. 13
        - Touchstone — *E* — Camel, by Whalebone. / Banter, by Master Henry.
        - Vulture — Langar, by Selim. / Kate, by Bustard.
  - Hermit. 5
    - Seclusion.
      - Miss Sellon. Tadmor. 12
        - Ion — *H* — Cain, by Paulowitz. / Margaret, by Edmund.
        - Palmyra — Sultan, by Selim. / Hester, by Camel.
      - Cowl — *H* — Bay Middleton, by Sultan. / Crucifix, by *Priam.
      - Belle Dame — *Belshazzar, by Blacklock. / Ellen, by Starch.
    - Newminster. 4
      - Becswing. Touchstone. 14
        - Camel — *E* — Whalebone, by Waxy. / Daughter of Selim.
        - Banter — Master Henry, by Orville. / Boadicea, by Alexander.
      - Dr. Syntax — *M* — Paynator, by Trumpator. / Daughter of Beningbrough.
      - Daughter of — Ardrossan, by John Bull. / Lady Eliza, by Whitworth.

*Imported

7th dam, Mandane; 8th dam, Young Camilla, by Woodpecker (Herod); 9th dam, Camilla, by Trentham (Sweepstakes); 10th dam, Coquette, by Compton Barb; 11th dam, Sister to Regulus (Godolphin Arabian); 12th dam, Grey Robinson, by Bald Galloway (St. Victor Barb); 13th dam, Sister to Country Wench, by Snake (Lister Turk); 14th dam, Grey Wilkes, by Hautboy (D'Arcy White Turk); 15th dam, *Miss D'Arcy's Pet Mare*, out of *Salbury Royal Mare*.

HER GRACE.

PRODUCE.

1896. b. c., High Born, by Badge.
1897. b. f., Hoopstick, by Fiddlesticks.
1898. Missed to Henry of Navarre.
1899. (died) by Henry of Navarre.
1900. Missed to Henry of Navarre.
1901. ch. f. (died), by Henry of Navarre.
1902. ch. f., High Game, by Hastings.
1903. by Hastings.

HOOPSTICK.

Sire traces back to Leede's Hobby Mare.

8. 8. —

HOOPSTICK. 11

Bay Mare. Bred by AUGUST BELMONT, ESQ. Foaled 1897.

- Her Grace.
  - *Princess.
    - Mrs. Lincoln.
      - King Alfred's dam.
        - North Lincoln. 25
          - Pylades — *E* — Surplice, by Touchstone. / Daughter of Bay Middleton.
          - Cherokee — Red Shank, by Sandbeck. / Daughter of Middleton.
        - Bay Middleton — *H* — Sultan, by Selim. / Cooweb, by Phantom.
        - West Country Lass — Venison, by Partisan. / Margellina, by Whisker.
    - King Tom. 3
      - Harkaway. 2
        - Economist — *E* — Whisker, by Waxy. / Florence, by Octavian.
        - Daughter of — Nabocklish, by Rugantino. / Miss Tooley, by Teddy the Grinder.
      - Pocahontas.
        - *Glencoe — *H* — Sultan, by Selim. / Trampoline, by Tramp.
        - Marpessa — Muley, by Orville. / Clare, by Marmion.
  - *St. Blaise 22
    - Fusee.
      - Marsyas. 12
        - Orlando — *E* — Touchstone, by Camel. / Vulture, by Langar.
        - Malibran — Whisker, by Waxy. / Garcia, by Octavian.
      - Vesuvienne.
        - Gladiator — *H* — Partisan by Walton. / Pauline, by Moses.
        - Venus — Sir Hercules by Whalebone. / Echo, by Emilius.
    - Hermit. 5
      - Seclusion.
        - Tadmor — *H* — Ion, by Cain. / Palmyra, by Sultan.
        - Miss Sellon — Cowl, by Bay Middleton. / Belle Dame, by *Belshazzar.
      - Newminster. 8
        - Touchstone — *E* — Camel, by Whalebone. / Banter, by Master Henry.
        - Beeswing — Dr. Syntax, by Paynator. / Daughter of Ardrossan.
- *Filagree.
  - Ecstasy.
    - Miss Wilfred.
      - Lottery — *E* — Tramp, by Dick Andrews. / Mandane, by Pot-8-Os.
      - Royal Oak's dam — Smolensko, by Sorcerer. / Lady Mary, by Beningbrough.
    - Touchstone. 14
      - Camel — *E* — Whalebone, by Waxy. / Daughter of Selim.
      - Banter — Master Henry, by Orville. / Boadicea, by Alexander.
  - Stockwell. 3
    - Pocahontas.
      - *Glencoe — *H* — Sultan, by Selim. / Trampoline, by Tramp.
      - Marpessa — Muley, by Orville. / Clare, by Marmion.
    - The Baron. 24
      - Irish Birdcatcher — *E* — Sir Hercules, by Whalebone. / Guiccioli, by Bob Booty.
      - Echidna — Economist, by Whisker. / Miss Pratt, by Blacklock.
- Fiddlesticks. 23
  - Alice Carneal.
    - *Sarpedon. 11
      - Emilius — *E* — Orville, by Beningbrough. / Emily, by Stamford.
      - Icaria — The Flyer, by Vandyke, Jr. / Parnia, by Dick Andrews.
    - Rovrina.
      - Sumpter — *H* — Sir Archy, by *Diomed. / Daughter of *Robin Red Breast.
      - Lady Gray — Robin Gray, by *Royalist. / Maria, by Melzar.
  - Lexington. 12
    - Sis. to Tuckahoe.
      - Ball's Florizel — *H* — *Diomed, by Florizel. / Daughter of *Shark.
      - Daughter of — *Alderman, by Pot-8-Os. / Daughter of *Clockfast.
    - Boston 40
      - Timoleon.+
        - Sir Archy — *H* — *Diomed, by Florizel. / *Castianira, by Rockingham.
        - Daughter of — *Saltram, by Eclipse. / Daughter of Symme's Wildair.

*Imported.

7th dam, Manuella, by Dick Andrews; 8th dam, Mandane; 9th dam, Young Camilla, by Woodpecker (Herod); 10th dam, Camilla, by Trentham (Sweepstakes); 11th dam, Coquette, by Compton Barb; 12th dam, Sister to Regulus (Godolphin Arabian); 13th dam, Grey Robinson, by Bald Galloway (St. Victor Barb); 14th dam, Sister to Country Wench, by Snake (Lister Turk); 15th dam, Grey Wilkes, by Hautboy (D'Arcy White Turk); 16th dam, *Miss D'Arcy's Pet Mare*, out of *Sedbury Royal Mare.*

HOOPSTICK.

PRODUCE.

1901. ch. f., Hoofbeat, by Henry of Navarre.

1902. Missed to Henry of Navarre.

1903. by Henry of Navarre.

IGNARRA.

Sire traces back to the dam of the Two True Blues. **11, 5.**

IGNARRA. 9

Chestnut mare. Bred by AUGUST BELMONT, Esq. Foaled 1894.

- Invermay.
  - Invermore.
    - Lexington. **12**
      - Boston. 40
        - Timoleon ..... *H* { Sir Archy, by *Diomed. / Daughter of *Saltram.
        - Sister to Tuckahoe ..... { Ball's Florizel, by *Diomed. / Daughter of *Alderman.
      - Alice Carneal.
        - *Sarpedon ..... *E* { Emilius, by Orville. / Icaria, by The Flyer.
        - Rowena ..... { Sumpter, by Sir Archy. / Lady Grey, by Robin Grey.
    - Invercauld.
      - St. Albans, 2
        - Stockwell ..... *E* { The Baron, by Irish Birdcatcher. / Pocahontas, by *Glencoe.
        - Bribery ..... { The Libel, by Pantaloon. / Splitvote, by St. Luke.
      - *Eleanor.
        - Voltigeur ..... *E* { Voltaire, by Blacklock. / Martha Lynn, by Mulatto.
        - Themis ..... { Touchstone, by Camel. / Rectitude, by Lottery.
  - *Mortemer 1
    - Comtesse.
      - †The Baron or Nuncio. **12**
        - Eusebia.
          - Emilius ..... *E* { Orville, by Beningbrough. / Emily, by Stamford.
          - Mangel Wurzel ..... { Merlin, by Castrel. / Morel, by Sorcerer.
        - Maid of Hart.
          - Plenipotentiary ..... *E* { Emilius, by Orville. / Harriet, by Pericles.
          - Ally ..... { Partisan, by Walton. / Jest, by Waxy.
      - Compiegne, 2
        - Fitz Gladiator, 32
          - Gladiator ..... *H* { Partisan, by Walton. / Pauline, by Moses.
          - Zarah ..... { Reveller, by Comus. / Sister to Wovermans, by Rubens.
        - Marpessa.
          - The Provost ..... *E* { The Saddler, by Waverly. / Rebecca, by Lottery.
          - Martha Lynn ..... { Mulatto, by Catton. / Leda, by Filho-da-Puta.
  - *Rayon d'Or. **3**
    - Araucaria.
      - Pocahontas.
        - *Glencoe. 1
          - Sultan ..... *H* { Selim, by *Buzzard. / Bacchante, by Williamson's Ditto.
          - Trampoline ..... { Tramp, by Dick Andrews. / Web, by Waxy.
        - Muley ..... *E* { Orville, by Beningbrough. / Eleanor, by Whiskey.
        - Clare ..... { Marmion, by Whiskey. / Harpalice, by Gohanna.
      - Annette.
        - Ambrose, 16
          - Touchstone, **14**
            - Camel ..... *E* { Whalebone, by Waxy. / Daughter of Selim.
            - Banter ..... { Master Henry, by Orville. / Boadicea, by Alexander.
          - *Priam ..... *E* { Emilius, by Orville. / Cressida, by Whiskey.
          - Daughter of ..... { Don Juan, by Orville. / Moll in the Wad, by Hambletonian.
    - Flageolet, 6
      - La Favorite.
        - Monarque, 19
          - The Emperor ..... *E* { Defence, by Whalebone. / Daughter of Reveller.
          - Poetess ..... { Royal Oak, by Catton. / Ada, by Whisker.
        - Constance.
          - Gladiator ..... *H* { Partisan, by Walton. / Pauline, by Moses.
          - Lanterne ..... { Hercules, by Rainbow. / Elvira, by Eryx.
      - Plutus, 15
        - Daughter of
          - Planet ..... *H* { Bay Middleton, by Sultan. / Plenary, by Emilius.
          - Alice Bray ..... { Venison, by Partisan. / Darkness, by *Glencoe.
        - Trumpeter.
          - Orlando ..... *E* { Touchstone, by Camel. / Vulture, by Langar.
          - Cavatina ..... { Redshank, by Sandbeck. / Oxygen, by Emilius.

*Imported.
†Nuncio given.

7th dam, Decision, by Magistrate; 8th dam, Remembrance, by Sir Solomon; 9th dam, Queen Mab, by Eclipse; 10th dam, by Tartar; 11th dam, by Mogul; 12th dam, by Sweepstakes; 13th dam, sister to Sloven, by Bay Bolton; 14th dam, by Curwen's Bay Barb; 15th dam, by Old Spot; 16th dam, by White Legged Lowther Barb; 17th dam, *The Old Vintner Mare.*

IGNARRA.

PRODUCE.

1898. ch. c., Ignatius, by Henry of Navarre (sent to England).
1899. ch. c., Lord Falmouth, by Henry of Navarre.
1900. Missed to Henry of Navarre.
1901. ch. f., Ignatia, by Henry of Navarre.
1902. Slipped twins, by Hastings.
1903. by Margrave.

IMP. KATE ALLEN.

Sire traces back to Matchem Marc. **11. 4. 1.**

IMP. KATE ALLEN. 20

Bay mare. Bred by LADY STAMFORD, England. Foaled 1888.

- Katherine.
  - Emilie.
    - Scottish Chief. 12
      - Miss Ann.
        - Lord of the Isles. 4
          - Touchstone. 14
            - Camel ..... E { Whalebone, by Waxy. / Daughter of Selim.
            - Banter ..... { Master Henry, by Orville. / Boadicea, by Alexander.
          - Fair Helen.
            - Pantaloon ..... H { Castrel, by *Buzzard. / Idalia, by Peruvian.
            - Rebecca ..... { Lottery, by Tramp. / Daughter of Cervantes.
        - The Little Known. 11
          - Muley ..... E { Orville, by Beningbrough / Eleanor, by Whiskey.
          - Lacerta ..... { Zodiac, by St. George. / Jerboa, by Gohanna.
      - Bay Missy.
        - Bay Middleton ..... H { Sultan, by Selim. / Cobweb, by Phantom.
        - Camilla ..... { Young Phantom, by Phantom. / Sister to Speaker, by Camillus.
    - Stockwell. 3
      - The Baron. 24
        - Irish Birdcatcher ..... E { Sir Hercules, by Whalebone. / Guiccioli, by Bob Booty.
        - Echidna ..... { Economist, by Whisker. / Miss Pratt, by Blacklock.
      - Pocahontas.
        - *Glencoe ..... H { Sultan, by Selim. / Trampoline, by Tramp.
        - Marpessa ..... { Muley, by Orville. / Clare, by Marmion.
  - Meeanee.
    - Touchstone. 14
      - Camel ..... E { Whalebone, by Waxy. / Daughter of Selim.
      - Banter ..... { Master Henry, by Orville. / Boadicea, by Alexander.
    - Chuznee.
      - Pantaloon ..... H { Castrel, by *Buzzard. / Idalia, by Peruvian.
      - Languish ..... { Cain, by Paulowitz. / Lydia, by Poulton.
- Barcaldine. 23
  - Ballyroe.
    - Bon Accord.
      - Darling's dam.
        - Birdcatcher ..... E { Sir Hercules, by Whalebone. / Guiccioli, by Bob Booty.
        - Daughter of ..... { Hetman Platoff, by Brutandorf. / Whim, by Drone.
      - Adventurer. 12
        - Newminster ..... E { Touchstone, by Camel. / Beeswing, by Dr. Syntax.
        - Palma ..... { Emilius, by Orville. / Francesca, by Partisan.
    - Belladrum. 22
      - Stockwell. 3
        - The Baron ..... E { Irish Birdcatcher, by Sir Hercules. / Echidna, by Economist.
        - Pocahontas ..... { *Glencoe, by Sultan. / Marpessa, by Muley.
      - Catherine Hayes.
        - Lanercost ..... E { Liverpool, by Tramp. / Otis, by Bustard.
        - Constance ..... { Partisan, by Walton. / Quadrille, by Selim.
  - Solon. 23
    - Darling's dam.
      - Daughter of Irish Birdcatcher. 11
        - Sir Hercules ..... E { Whalebone, by Wax. / Peri, by Wanderer.
        - Guiccioli ..... { Bob Booty, by Chanticleer. / Flight, by Escape.
        - Hetman Platoff ..... E { Brutandorf, by Blacklock. / Daughter of Comus.
        - Whim ..... { Drone, by Master Robert. / Kiss, by Waxy Pope.
    - West Australian. 7
      - Melbourne. 1
        - Humphrey Clinker ..... M { Comus, by Sorcerer. / Clinkerina, by Clinker.
        - Daughter of ..... { Cervantes, by Don Quixote. / Daughter of Golumpus.
      - Mowerina.
        - Touchstone ..... E { Camel, by Whalebone. / Banter, by Master Henry.
        - Emma ..... { Whisker, by Waxy. / Gibside Fairy, by Hermes.

*Imported.

7th dam, Variety, by Hyacinthus; 8th dam, by Weasel; 9th dam, by Turk; 10th dam, by Locust; 11th dam, by Changeling; 12th dam, by Cade; 13th dam, by Cade; 14th dam, by Little John; 15th dam, Favorite; 16th dam, *Daffodil's dam*, by a foreign horse of Sir T. Gascoigne.

IMP. KATE ALLEN.

PRODUCE.

1893. Missed to imp. St. Blaise.
1894. b. f., Katinka, by Magnetizer.
1895. Missed to Magnetizer.
1896. b. c., Catapult, by Magnetizer.
1897. b. f., Campfire, by imp. Rayon d'Or.
1898. b. c., Kalsomine, by Henry of Navarre.
1899. b. f. (died), by Henry of Navarre.
1900. Missed to Henry of Navarre.
1901. b. f., Catalonia, by Henry of Navarre.
1902. Missed to Hastings.
1903. by Octagon.

IMP. LACK-A-DAISY.

Sire traces back to Childer's Mare. **8. 6. 2.**

IMP. LACK-A-DAISY. 10

Bay mare. Bred by Leopold de Rothschild, Esq. Foaled 1888.

- Koumiss.
  - Petrarch. 10
    - Lord Clifden. 2
      - Newminster. 8
        - Touchstone. 14
          - Camel ..... *E* { Whalebone, by Waxy. / Daughter of Selim.
          - Banter ..... { Master Henry, by Orville. / Boadicea, by Alexander.
        - Beesswing.
          - Dr. Syntax ..... *M* { Paynator, by Trumpeter. / Daughter of Beningbrough.
          - Daughter of ..... { Ardrossan, by John Bull. / Lady Eliza, by Whitworth.
      - The Slave.
        - Melbourne. 1
          - Humphrey Clinker ..... *M* { Comus, by Sorcerer. / Clinkerina, by Clinker.
          - Daughter of ..... { Cervantes, by Quixote. / Daughter of Golumpus.
        - Volley.
          - Voltaire ..... *E* { Blacklock, by Whitelock. / Daughter of Phantom.
          - Martha Lynn ..... { Mulatto, by Catton. / Leda, by Filho-da-Puta.
    - Laura.
      - Orlando. 13
        - Touchstone. 14
          - Camel ..... *E* { Whalebone, by Waxy. / Daughter of Selim.
          - Banter ..... { Master Henry, by Orville. / Boadicea, by Alexander.
        - Vulture.
          - Langar ..... *H* { Selim, by Buzzard. / Daughter of Walton.
          - Kite ..... { Bustard, by Castrel. / Olympia, by Sir Oliver.
      - Torment.
        - Alarm. 19
          - Venison ..... *H* { Partisan, by Walton. / The Fawn, by Smolensko.
          - Southdown ..... { Defense, by Whalebone. / Feltona, by X. Y. Z.
        - Daughter of
          - *Glencoe ..... *H* { Sultan, by Selim. / Trampoline, by Tramp.
          - Alea ..... { Whalebone, by Waxy. / Hazardess, by Haphazard.
  - Macaroni. 14
    - Sweetmeat. 21.
      - Gladiator. 22
        - Partisan ..... *H* { Walton, by Sir Peter. / Parasol, by Pot-8-Os.
        - Pauline ..... { Moses, by Whalebone. / Quadrille, by Selim.
      - Lollypop.
        - †Voltaire or Starch ..... *E* { Blacklock, by Whitelock. / Daughter of Phantom.
        - Belinda ..... { Blacklock, by Whitelock. / Wagtail, by Prime Minister.
    - Jocose.
      - Pantaloon. 17
        - Castral ..... *H* { Buzzard, by Woodpecker. / Selim's dam, by Alexander.
        - Idalia ..... { Peruvian, by Sir Peter. / Musidoras, by Meteor.
      - Banter.
        - Master Henry ..... *E* { Orville, by Beningbrough. / Miss Sophia, by Stamford.
        - Boadicea ..... { Alexander, by Eclipse. / Brunette, by Amaranthus.
- Coonassie.
  - King Tom, or ‡North Lincoln. 25
    - Pylades. 21
      - Surplice ..... *E* { Touchstone, by Camel. / Crucifix, by *Priam.
      - Daughter of ..... { Bay Middleton, by Sultan. / Vitula, by Voltaire.
    - Cherokee.
      - Red Shank ..... *E* { Sandbeck, by Catton. / Johanna, by Selim.
      - Daughter of ..... { Middleton, by Phantom. / Daughter of Smolensko.
  - Mahala.
    - Eatapian. 3
      - The Baron ..... *E* { Irish Birdcatcher, by Sir Hercules. / Echidna, by Economist.
      - Pocahontas ..... { *Glencoe, by Sultan. / Marpessa, by Muley.
    - Ferina.
      - Venison ..... *H* { Partisan, by Walton. / The Fawn, by Smolensko.
      - Partiality ..... { Middleton. / Favorite, by Blucher.

*Imported.
†Voltaire given.
‡North Lincoln given.

7th dam, Scheherazada, by Selim; 8th dam, Gipsy, by Trumpator; 9th dam, Sister to Postmaster, by Herod; 10th dam, by Snap; 11th dam, by Gower Stallion; 12th dam, by *Childer's*

IMP. LACK-A-DAISY.

PRODUCE.

1893. b. f., Lasca, by Magnetizer or *Hanover.
1894. Missed to Magnetizer.
1895. ch. f., Daisy Cutter, by imp. Clear-the-Way.
1896. b. f., Loiter, by Fiddlesticks.
1897. b. c., Gold Lack, by imp. Rayon d'Or.
1898. ch. c., Lanceman, by Henry of Navarre.
1899. b. c., Alack, by Henry of Navarre.
1900. b. f., Loango, by Henry of Navarre.
1901. b. f., Lack-a-day, by Henry of Navarre.
1902. b. f., Lacquer, by Hastings.
1903. by Hastings.

*Hanover given.

IMP. LADY KIDBROOK.

Sire traces back to Davill's Old Woodcock Mare. **S. 7. 1.**

IMP. LADY KIDBROOK. 11

Bay mare. Bred by Mr. W. Blenkiron. Foaled 1888.

- Livadia.
  - Czarina.
    - Mrs. Lincoln.
      - King Alfred's dam.
        - Bay Middleton ..... *H* { Sultan, by Selim. / Cobweb, by Phantom.
        - West Country Lass ..... { Venison, by Partisan. / Margelina, by Whisker.
      - North Lincoln. 25
        - Pylades ..... *E* { Surplice, by Touchstone. / Daughter of Bay Middleton.
        - Cherokee ..... { Red Shank, by Sandbeck. / Daughter of Middleton.
    - King Tom. 3
      - Pocahontas.
        - *Glencoe ..... *H* { Sultan, by Selim. / Trampoline, by Tramp.
        - Marpessa ..... { Muley, by Orville. / Clare, by Marmion.
      - Harkaway. 2
        - Economist ..... *E* { Whisker, by Waxy. / Floranthe, by Octavian.
        - Daughter of ..... { Nabocklish, by Rugantino. / Miss Tooley, by Teddy-the-Grinder.
  - Scottish Chief. 12
    - Miss Ann.
      - Bay Missy.
        - Bay Middleton ..... *H* { Sultan, by Selim. / Cobweb, by Phantom.
        - Camilla ..... { Y. Phanton, by Phantom. / Sister of Speaker, by Camillus.
      - The Little Known. 11
        - Muley ..... *E* { Orville, by Beningbrough. / Eleanor, by Whiskey.
        - Lacerta ..... { Zodiac, by St. George. / Jerboa, by Gohanna.
    - Lord of the Isles. 4
      - Fair Helen.
        - Pantaloon ..... *H* { Castrel, by Buzzard. / Idalia, by Peruvian.
        - Rebecca ..... { Lottery, by Tramp. / Daughter of Cervantes.
      - Touchstone. 11
        - Camel ..... *E* { Whalebone, by Waxy. / Daughter of Selim.
        - Banter ..... { Master Henry, by Orville. / Boadicea, by Alexander.
- Southampton. 19
  - Preface.
    - Stockwell. 3
      - Pocahontas.
        - *Glencoe ..... *H* { Sultan, by Selim. / Trampoline, by Tramp.
        - Marpessa ..... { Muley, by Orville. / Clare, by Marmion.
      - The Baron. 24
        - Irish Bird-catcher ..... *E* { Sir Hercules, by Whalebone. / Guiccioli, by Bob Booty.
        - Echidna ..... { Economist, by Whisker. / Miss Pratt, by Blacklock.
    - Prelude.
      - Gossamer.
        - Touchstone. 14
          - Camel ..... *E* { Whalebone, by Waxy. / Daughter of Selim.
          - Banter ..... { Master Henry, by Orville. / Boadicea, by Alexander.
        - Irish Bird-catcher ..... *E* { Sir Hercules, by Whalebone. / Guccioli, by Bob Booty.
        - Cast Steel ..... { Whisker, by Waxy. / The Twinkle, by Walton.
  - Hermit. 5
    - Seclusion.
      - Miss Sellon.
        - Cowl ..... *H* { Bay Middleton, by Sultan. / Crucifix, by *Priam.
        - Belle Dame ..... { *Belshazzar, by Blacklock. / Ellen, by Starch.
      - Tadmor. 12
        - Ion ..... *H* { Cain, by Paulowitz. / Margaret, by Edmund.
        - Palmyra ..... { Sultan, by Selim. / Hester, by Camel.
    - Newminster. 8
      - Beeswing.
        - Dr. Syntax ..... *M* { Paynator, by Trumpator. / Daughter of Beningbrough.
        - Daughter of ..... { Ardrossan, by John Bull. / Lady Eliza, by Whitworth.
      - Touchstone. 14
        - Camel ..... *E* { Whalebone, by Waxy. / Daughter of Selim.
        - Banter ..... { Master Henry, by Orville. / Boadicea, by Alexander.

*Imported.

7th dam, Manuella, by Dick Andrews; 8th dam, Mandane, by Pot-8-Os; 9th dam, Young Camilla, by Woodpecker; 10th dam, Camilla, by Trentham; 11th dam, Coquette, by Compton Barb; 12th dam, sister to Regulus; 13th dam, Grey Robinson, by Bald Galloway; 14th dam, sister to Country Wench, by Snake; 15th dam, by Old Hautboy; 16th dam, Miss D'Arcy's Pet Mare; 17th dam, *Sedbury Royal Mare.*

IMP. LADY KIDBROOK.

PRODUCE.

1892. b. f., Lady Meadowbrook, by Master Kildare.
1893. Missed to Fiddlesticks.
1894. Missed to imp. King Galop.
1895. b. c., Kidnapper, by Magnetizer.
1896. blk. f., Lady Onward, by Onondaga.
1897. b. c., Kilogram, by imp. Rayon d'Or.
1898. b. c., Kingbrook, by Henry of Navarre.
1899. ch. c., Kiang, by Henry of Navarre.
1900. Missed to Henry of Navarre.
1901. Missed to Henry of Navarre.
1902. Slipped twins, by Octagon.
1903. by Hastings.

IMP. LADY LANGUISH.

Sire traces back to Sedbury Royal Mare. **7. 8. 1.**

*LADY LANGUISH. 23

Brown mare. Bred by Mr. MARCUS DALY. Foaled, 1901.

- Lady Reel.
  - Mannie Gray.
    - Lizzie G.
      - Enquirer. +
        - *Leamington. 11
          - Faugh-a-Ballagh *E*
            - Sir Hercules, by Whalebone.
            - Guiccioli, by Bob Booty.
          - Daughter of
            - Pantaloon, by Castrel.
            - Daphne, by Laurel.
        - Lida.
          - Lexington *H*
            - Boston, by Timoleon.
            - Alice Carneal, by *Sarpedon.
          - Lize
            - Am. Eclipse, by Duroc.
            - Gabriella, by Sir Archy.
      - Daughter of
        - War Dance. 23
          - Lexington *H*
            - Boston, by Timoleon.
            - Alice Carneal, by Sarpedon.
          - Reel
            - *Glencoe, by Sultan.
            - *Galopade, by Catton.
        - Lecompte *H*
          - Boston, by Timoleon.
          - Reel, by *Glencoe.
        - Edith
          - *Sovereign, by Emilius.
          - Judith, by *Glencoe.
    - Fellowcraft. +
      - Acrolite.
        - Lexington. 12
          - Boston *H*
            - Timoleon, by Sir Archy.
            - Sister to Tuckahoe.
          - Alice Carneal
            - *Sarpedon, by Emilius.
            - Roweua, by Sumpter.
        - Florine.
          - *Glencoe *H*
            - Sultan, by Selim.
            - Trampoline, by Tramp.
          - Melody
            - Medoc, by Am. Eclipse.
            - Rudolph's dam, by Haxall's Moses
      - *Australian. 11
        - West Australia. 11
          - Melbourne *M*
            - Humphrey Clinker, by Comus.
            - Daughter of Cervantes.
          - Mowerina
            - Touchstone, by Camel.
            - Emma, by Whisker.
        - *Emilia.
          - Y. Emilius *E*
            - Emilius, by Orville.
            - Shoveler, by Sand.
          - Persian
            - Whisker, by Waxy.
            - Variety, by Selim or Soothsayer.
- St. Simon. 11
  - St. Angela.
    - Adeline.
      - Ion. 4
        - Caln *H*
          - Paulowitz, by Sir Paul.
          - Daughter of Paynator.
        - Margaret
          - Edmund, by Orville.
          - Medora, by Selim.
      - Little Fairy.
        - Hornsea *E*
          - Velocipede, by Blacklock
          - Daughter of Cerberus.
        - Lacerta
          - Zodiac, by St. George.
          - Jerboa, by Gohanna.
    - King Tom. 3
      - Pocahontas.
        - *Glencoe *H*
          - Sultan, by Selim.
          - Trampoline, by Tramp.
        - Marpessa
          - Muley, by Orville.
          - Claire, by Marmion.
      - Harkaway. 2
        - Economist *E*
          - Whisker, by Waxy.
          - Floranthe, by Octavian.
        - Fanny Dawson
          - Nabocklish, by Rugantino.
          - Miss Tooley, by Teddy the Grinder.
  - Galopin. 3
    - Flying Duchess.
      - Merope. Dutchman. 3
        - Bay Middleton *H*
          - Sultan, by Selim.
          - Cobweb, by Phantom.
        - Barbelle
          - Sandbeck, by Catton.
          - Darioletta, by Amadis.
      - Flying Dutchman. 3
        - Voltaire *E*
          - Blacklock, by Whitelock.
          - Daughter of Phantom.
        - Velocipede's dam
          - Juniper, by Whiskey.
          - Daughter of Sorcerer.
    - Vedette. 19
      - Mrs. Ridgway.
        - Irish Birdcatcher *E*
          - Sir Hercules, by Whalebone.
          - Guiccioli, by Bob Booty.
        - Nan Darrell
          - Inheritor, by Lottery.
          - Nell, by Blacklock.
      - Voltigeur. 2
        - Voltaire *E*
          - Blacklock, by Whitelock.
          - Daughter of Phantom.
        - Martha Lynn
          - Mulatto, by Catton.
          - Leda, by Filho-da-Puta.

Imported.

7th dam, Fandango, by *Leviathan; 8th dam, *Galopade, by Catton; 9th dam, Camillina, by Camillius; 10th dam, Mare, by Smolensko; 11th dam, Miss Cannon, by Orville; 12th dam, Mare, by Weathercock; 13th dam, Cora, by Matchem; 14th dam, Mare, by Turk; 15th dam, Mare by Cut; 16th dam, Mare by Alworthy; 17th dam, Mare, by Starling; 18th dam, Dairy Maid, by Bloody Buttocks; 19th dam, Bay Brocklesby, by Partner; 20th dam, Brocklesby, by Grayhound; 21st dam, Brocklesby Betty, by Curwen Bay Barb; 22d dam, Mr. Leede's Hobby Mare, by Lister Turk; 23d dam, *Piping Peg.*

IMP. LADY LANGUISH.

PRODUCE.

LADY MADGE.

Sire traces back to dam of The Two True Blues. **9. 6. 1.**

LADY MADGE, 4

Chestnut Mare. Bred by AUGUST BELMONT, ESQ. Foaled 1896.

- Lady Margaret.
  - Lady Rosebery.
    - Lady Blessington.
      - Philo. *Eclipse, 1
        - Orlando ..... *E* { Touchstone, by Camel. / Vulture, by Langar.
        - Gaze ..... { Bay Middleton, by Sultan. / Flycatcher, by Godolphin.
      - Philo. Mariner ..... *H* { Shark, by Am. Eclipse. / Bonnets 'o Blue, by Sir Charles.
      - Philo. Casandra ..... { *Priam, by Emilius. / Flirtilla, Jr., by Sir Archy.
    - Kingfisher, 12
      - *Eltham Lass. Lexington, 12
        - Boston ..... *H* { Timoleon, by Sir Archy. / Sister to Tuckahoe.
        - Alice Carneal ..... { *Sarpedon, by Emilius. / Rowena, by Sumpter.
      - *Eltham Lass. Kingston ..... *H* { Venison, by Partisan. / Queen Anne, by Slane.
      - *Eltham Lass. Daughter of ..... { Pyrrhus I., by Epirus. / Palmyra, by Sultan.
  - * The Ill-Used, 18
    - Ellermire.
      - Ellerdale. Lanercost ..... *E* { Liverpool, by Tramp. / Otis, by Bustard.
      - Ellerdale. Agra's dam ..... { Tomboy, by Jerry. / Tesane, by Whisker.
    - Ellermire. Chanticleer, 23
      - Chanticleer. Irish Bird catcher ..... *E* { Sir Hercules, by Whalebone. / Guiccioli, by Bob Booty.
      - Chanticleer. Whim ..... { Irish Drone, by Master Robert. / Kiss, by Waxy Pope.
    - Breadalbane, 10
      - Blink Bonny. Melbourne ..... *M* { Humphrey Clinker, by Comus. / Daughter of Cervantes.
      - Blink Bonny. Queen Mary ..... { Gladiator, by Partisan. / Daughter of Plenipotentiary.
      - Stockwell 3 The Baron ..... *E* { Irish Birdcatcher, by Sir Hercules. / Echidna, by Economist.
      - Stockwell 3 Pocahontas ..... { *Glencoe, by Sultan. / Marpessa, by Muley.
- *Rayon d'Or, 3
  - Araucaria.
    - Pocahontas.
      - Marpessa. *Glencoe, 1
        - Sultan ..... *H* { Selim, by *Buzzard. / Bacchante, by Williamson's Ditto.
        - Trampoline ..... { Tramp, by Dick Andrews. / Web, by Waxy.
      - Marpessa. Muley ..... *E* { Orville, by Beningbrough. / Eleanor, by Whiskey.
      - Marpessa. Clare ..... { Marmion, by Whiskey. / Harpalice, by Gohanna.
    - Ambrose, 16
      - Annette. *Priam ..... *E* { Emilius, by Orville. / Cressida, by Whiskey.
      - Annette. Potentate's dam ..... { Don Juan, by Orville. / Moll in the Wad, by Hambletonian.
      - Touchstone 14 Camel ..... *E* { Whalebone, by Waxy. / Daughter of Selim.
      - Touchstone 14 Banter ..... { Master Henry, by Orville. / Boadicea, by Alexander.
  - Flageolet, 6
    - La Favorite.
      - Constance. Gladiator ..... *H* { Partisan, by Walton. / Pauline, by Moses.
      - Constance. Lanterne ..... { Hercule, by Rainbow. / Elvira, by Eryx.
      - Monarque, 19 †The Baron Sting or The Emperor ..... *E* { Defence, by Whalebone. / Delight, by Reveller.
      - Monarque, 19 Poetess ..... { Royal Oak, by Catton. / Ada, by Whisker.
    - Plutus, 15
      - Daughter of Planet ..... *H* { Bay Middleton, by Sultan. / Plenary, by Emilius.
      - Daughter of Alice Bray ..... { Venison, by Partisan. / Darkness, by *Glencoe.
      - Trumpeter, 1 Orlando ..... *E* { Touchstone, by Camel. / Vulture, by Langar.
      - Trumpeter, 1 Cavatina ..... { Redshank, by Sandbeck. / Oxygen, by Emilius.

*Imported.
†The Emperor given.

7th dam, Flirtilla, by Sir Archy; 8th dam, by imp. Robin Redbreast (Sir Peter); 9th dam, by *Obscurity (Eclipse); 10th dam, Maria Slamerkin, by Wildair (Cade); 11th dam, *Cub Mare, by Cub (Fox); 12th dam, Amaranthus' dam, by Second (Flying Childers); 13th dam (dam of Leeds' Flash and Fop), by Starling (Bay Bolton); 14th dam, sister to Vane's Little Partner, by Croft's Partner (Jigg); 15th dam, sister to Guy, by Greyhound (Chillaby White Barb); 16th dam, Brown's Farewell, by Makeless (Brimmer); 17th dam, by Brimmer (Yellow Turk); 18th dam, by Place's White Turk; 19th dam, by Dodsworth; 20th dam, *Layton Barb Mare*.

LADY MADGE.

PRODUCE.

1901. ch. f., by Henry of Navarre.

1902. Missed to Hastings.

1903. by Hastings.

LADY MARGARET.

Sire traces back to Woodcock Mare. **6. 8. 2.**

LADY MARGARET. 4

Chestnut mare. Bred by Hon. August Belmont. Foaled 1886.

- Lady Rosebery.
  - Lady Blessington.
    - Philo.
      - *Eclipse. 1
        - Gaze (sister to Gaper), Orlando. 13
          - Touchstone ..... E { Camel, by Whalebone. / Banter, by Master Henry.
          - Vulture ..... { Langar, by Tramp. / Kite, by Bustard.
        - Mariner. 14
          - Bay Middleton .. H { Sultan, by Selim. / Cobweb, by Phantom.
          - Fly Catcher .. { Godolphin, by Partisan. / Sister to Cobweb, by Phantom.
      - Cassandra.
        - Shark ..... H { American Eclipse, by Duroc. / Lady Lightfoot, by Sir Archy.
        - Bonnets o'Blue ... { Sir Charles, by Sir Archy. / Reality, by Sir Archy.
        - *Priam ..... E { Emilius, by Orville. / Cressida, by Whiskey.
        - Flirtilla, Jr. ..... { Sir Archy, by *Diomed. / Flirtilla, by Sir Archy.
  - Kingfisher. 12
    - *Eltham Lass.
      - Daughter of Kingston. 12
        - Venison ..... H { Partisan, by Walton. / Fawn, by Smolensko.
        - Queen Anne ..... { Slane, by Royal Oak. / Garcia, by Octavian.
        - Pyrrhus the First ..... H { Epirus, by Langar. / Fortress, by Defence.
        - Palmyra ..... { Sultan, by Selim. / Hester, by Camel.
    - Lexington. 12
      - Alice Carneal. Boston. 40
        - Timoleon ..... H { Sir Archy, by *Diomed. / Daughter of *Saltram.
        - Sister to Tuckahoe { Ball's Florizel, by *Diomed. / Daughter of *Alderman.
        - *Sarpedon ..... E { Emilus, by Orville. / Icaria, by The Flyer.
        - Rowena ..... { Sumpter, by Sir Archy. / Lady Grey, by Robin Grey.
- *The Ill-Used. 18
  - Ellermire.
    - Ellerdale.
      - Agra's dam.
        - Tomboy ..... M { Jerry, by Smolensko. / Beeswing's dam, by Ardrossan.
        - Tesane ..... { Whisker, by Waxy. / Lady of the Tees, by Octavian.
      - Lanercost. 3
        - Liverpool ..... E { Tramp, by Dick Andrews. / Daughter of Whisker.
        - Otis ..... { Bustard, by *Buzzard. / Gayhurst's dam, by Election.
    - Wildm. Chanticleer. 23
      - Irish Birdcatcher. 11
        - Sir Hercules .... E { Whalebone, by Waxy. / Peri, by Wanderer.
        - Guiccioli ..... { Bob Booty, by Chanticleer. / Flight, by Irish Escape.
      - Irish Drone ..... H { Master Robert, by Buffer. / Daughter of Sir Walter Raleigh.
      - Kiss ..... { Waxy Pope, by Waxy. / Daughter of Champion.
  - Breadalbane. 10
    - Blink Bonny.
      - Melbourne. 1
        - Humphrey Clinker ..... M { Comus, by Sorcerer. / Clinkerina, by Clinker.
        - Daughter of ..... { Cervantes, by Don Quixote. / Daughter of Golumpus.
      - Queen Mary.
        - Gladiator ..... H { Partisan, by Walton. / Pauline, by Moses.
        - Daughter of ..... { Plenipotentiary, by Emilius. / Myrrha, by Whalebone.
    - Stockwell. 3
      - Pocahontas.
        - *Glencoe ..... H { Sultan, by Selim. / Trampoline, by Tramp.
        - Marpessa ..... { Muley, by Orville / Clare, by Marmion.
      - The Baron. 24
        - IrishBirdcatcher E { Sir Hercules, by Whalebone. / Guiccioli, by Bob Booty.
        - Echidna ..... { Economist, by Whisker. / Miss Pratt, by Blacklock.

*Imported.

7th dam, by imp. Robin Redbreast (Sir Peter); 8th dam, by *Obscurity (Eclipse); 9th dam, Maria Slamerkin, by Wildair (Cade); 10th dam, *Cub Mare, by Cub (Fox); 11th dam, Amaranthus' dam, by Second (Flying Childers); 12th dam (dam of Leeds' Flash and Fop), by Starling (Bay Bolton); 13th dam, sister to Vane's Little Partner, by Croft's Partner (Jigg); 14th dam, sister to Guy, by Greyhound (Chillaby White Barb); 15th dam, Brown Farewell, by Makeless (Brimmer); 16th dam, by Brimmer (Yellow Turk); 17th dam, by Place's White Turk; 18th dam, by Dodsworth; 19th dam, *Layton Barb Mare.*

LADY MARGARET.

PRODUCE.

1891. b. c., by Longfellow.
1892. Missed to imp. St. Blaise.
1893. ch. c., Margrave, by imp. St. Blaise.
1894. Slipped to imp. St. Blaise.
1895. ch. f., Lady Marian, by imp. Rayon d'Or.
1896. ch. f., Lady Madge, by imp. Rayon d'Or.
1897. ch. c., Magnificent, by imp. Rayon d'Or.
1898. Slipped foal, by Hanover.
1899. ch. c., Masterman, by Hastings.
1900. ch. f., Masthead, by Hastings.
1901. ch. c., Magistrate, by Hastings.
1902. b. c., by Sandringham.
1903. by Octagon.

LADY MARIAN.

Sire traces back to dam of The Two True Blues. **9. 6. 1.**

LADY MARIAN 4.

Chestnut Mare. Bred by AUGUST BELMONT, ESQ. Foaled 1895.

- Lady Margaret.
  - Lady Rosebery.
    - Lady Blessington.
      - Philo. *Eclipse. 1
        - Mariner — *H* — Shark, by Am. Eclipse. / Bonnets 'o Blue, by Sir Charles.
        - Casandra — *Priam, by Emilius. / Flirtilla, Jr., by Sir Archy.
      - Philo. *Eclipse. 1
        - Orlando — *E* — Touchstone, by Camel. / Vulture, by Langar.
        - Gaze — Bay Middleton, by Sultan. / Flycatcher, by Godolphin.
    - Kingfisher. **12**
      - *Eltham Lass.
        - Kingston. — *H* — Venison, by Partisan. / Queen Anne, by Slane.
        - Daughter of — Pyrrhus I., by Epirus. / Palmyra, by Sultan.
      - Lexington. **12**
        - Boston — *H* — Timoleon, by Sir Archy. / Sister to Tuckahoe.
        - Alice Carneal — *Sarpedon, by Emilius. / Rowena, by Sumpter.
  - * The Ill-Used. 18
    - Ellermire.
      - Ellerdale.
        - Lanercost — *E* — Liverpool, by Tramp. / Otis, by Bustard.
        - Agra's dam — Tomboy, by Jerry. / Tesane, by Whisker.
      - Chantilcleer. 23
        - Irish Birdcatcher — *E* — Sir Hercules, by Whalebone. / Guiccioli, by Bob Booty.
        - Whim — Irish Drone, by Master Robert. / Kiss, by Waxy Pope.
    - Breadalbane. 10
      - Blink Bonny.
        - Melbourne — *M* — Humphrey Clinker, by Comus. / Daughter of Cervantes.
        - Queen Mary — Gladiator, by Partisan. / Daughter of Plenipotentiary.
      - Stockwell. **3**
        - The Baron — *E* — Irish Birdcatcher, by Sir Hercules. / Echidna, by Economist.
        - Pocahontas — *Glencoe, by Sultan. / Marpessa, by Muley.
- *Rayon d'Or. **3**
  - Araucaria.
    - Pocahontas.
      - Marpessa.
        - Muley — *E* — Orville, by Beningbrough. / Eleanor, by Whiskey.
        - Clare — Marmion, by Whiskey. / Harpalice, by Gohanna.
      - *Glencoe. 1
        - Sultan — *H* — Selim, by *Buzzard. / Bacchante, by Williamson's Ditto.
        - Trampoline — Tramp, by Dick Andrews. / Web, by Waxy.
    - Ambrose. 16
      - Annette.
        - *Priam — *E* — Emilius, by Orville. / Cressida, by Whiskey.
        - Potentate's dam — Don Juan, by Orville. / Moll in the Wad, by Hambletonian.
      - Touchstone. **14**
        - Camel — *E* — Whalebone, by Waxy. / Daughter of Selim.
        - Banter — Master Henry, by Orville. / Boadicea, by Alexander.
  - Flageolet. 6
    - La Favorite.
      - Constance.
        - Gladiator — *H* — Partisan, by Walton. / Pauline, by Moses.
        - Lanterne — Hercule, by Rainbow. / Elvira, by Eryx.
      - Monarque. 19
        - †The Baron Sting, or The Emperor — *E* — Defence, by Whalebone. / Delight, by Reveller.
        - Poetess — Royal Oak, by Catton. / Ada, by Whisker.
    - Plutus. 15
      - Daughter of
        - Planet — *H* — Bay Middleton, by Sultan. / Plenary, by Emilius.
        - Alice Bray — Venison, by Partisan. / Darkness, by *Glencoe.
      - Trumpeter. 1
        - Orlando — *E* — Touchstone, by Camel. / Vulture, by Langar.
        - Cavatina — Redshank, by Sandbeck. / Oxygen, by Emilius.

7th dam, Flirtilla, by Sir Archy; 8th dam, by imp. Robin Redbreast (Sir Peter); 9th dam, by *Obscurity (Eclipse); 10th dam, Maria Slamerkin, by Wildair (Cade); 11th dam, *Cub Mare, by Cub (Fox); 12th dam, Amaranthus' dam, by Second (Flying Childers); 13th dam (dam of Leeds' Flash and Pop), by Starling (Bay Bolton); 14th dam, sister to Vane's Little Partner, by Croft's Partner (Jigg); 15th dam, sister to Guy, by Greyhound (Chillaby White Barb); 16th dam, Brown's Farewell, by Makeless (Brimmer); 17th dam, by Brimmer (Yellow Turk); 18th dam, by Place's White Turk; 19th dam, by Dodsworth; 20th dam, *Layton Barb Mare.*

*Imported.
†The Emperor given.

LADY MARIAN.

PRODUCE.

1900. b. f., Makeda, by Hastings.

1901. ch. f., Marjoram, by Hastings.

1902. ch. c., Marmion, by Henry of Navarre.

1903. by Hastings.

LADY OF THE VALE.

Sire traces back to dam of The Two True Blues. **9. 6. 1.**

LADY OF THE VALE. 4

Bay mare. Bred by AUGUST BELMONT, Esq. Foaled 1897.

- Lady Violet.
  - Lady Rosebery.
    - Kingfisher. **12**
      - Lexington. **12**
        - Boston ..... *H* { Timoleon, by Sir Archy. / Sister to Tuckahoe, by Ball's Florizel.
        - Alice Carneal ..... { *Sarpedon, by Emilius. / Rowena, by Sumpter.
      - *Eltham Lass.
        - Kingston ..... *H* { Venison, by Partisan. / Queen Anne, by Slane.
        - Daughter of ..... { Pyrrhus the First, by Epirus. / Palmyra, by Sultan.
    - Lady Blessington.
      - *Eclipse. 1
        - Orlando ..... *E* { Touchstone, by Camel. / Vulture, by Langar.
        - Gaze ..... { Bay Middleton, by Sultan. / Fly Catcher, by Godolphin.
      - Philo.
        - Mariner ..... *H* { Shark, by American Eclipse. / Bonnets o'Blue, by Sir Charles.
        - Cassandra ..... { *Priam, by Emilius. / Flirtilla, Jr., by Sir Archy.
  - *The Ill-Used. 18
    - Ellermire.
      - Chanticleer. 23
        - Irish Birdcatcher ..... *E* { Sir Hercules, by Whalebone. / Guiccioli, by Bob Booty.
        - Whim ..... { Irish Drone, by Master Robert. / Kiss, by Waxy Pope.
      - Ellerdale.
        - Lanercost ..... *E* { Liverpool, by Tramp. / Otis by Bustard.
        - Agra's dam ..... { Tomboy, by Jerry. / Tesane, by Whisker.
    - Breadalbane. 10
      - Stockwell. **3**
        - The Baron ..... *E* { Irish Birdcatcher, by Sir Hercules. / Echidna, by Economist.
        - Pocahontas ..... { *Glencoe, by Sultan. / Marpessa, by Muley.
      - Blink Bonny.
        - Melbourne ..... *M* { Humphrey Clinker, by Comus. / Daughter of Cervantes.
        - Queen Mary ..... { Gladiator, by Partisan. / Daughter of Plenipotentiary.
- *Rayon d'Or. **3**
  - Araucaria.
    - Pocahontas.
      - Marpessa. *Glencoe. 1
        - Sultan ..... *H* { Selim, by *Buzzard. / Bacchante, by Williamson's Ditto.
        - Trampoline ..... { Tramp, by Dick Andrews. / Web, by Waxy.
      - Muley ..... *E* { Orville, by Beningbrough. / Eleanor, by Whiskey.
      - Clare ..... { Marmion, by Whiskey. / Harpalice, by Gohanna.
    - Ambrose. 16
      - Annette.
        - *Priam ..... *E* { Emilius, by Orville. / Cressida, by Whiskey.
        - Daughter of ..... { Don Juan, by Orville. / Moll in the Wad, by Hambletonian
      - Touchstone. **14**
        - Camel ..... *E* { Whalebone, by Waxy. / Daughter of Selim.
        - Banter ..... { Master Henry, by Orville. / Boadicea, by Alexander.
  - Flageolet. 6
    - La Favorite.
      - Consistance.
        - Gladiator ..... *H* { Partisan, by Walton. / Pauline, by Moses.
        - Lanterne ..... { Hercule, by Rainbow. / Elvira, by Eryx.
      - Monarque. 19
        - †The Baron Sting, or The Emperor *E* { Defence, by Whalebone. / Daughter, by Reveller.
        - Poetess ..... { Royal Oak, by Catton. / Ada, by Whisker.
    - Plutus. 15
      - Daughter of
        - Planet ..... *H* { Bay Middleton, by Sultan. / Plenary, by Emilius.
        - Alice Bray ..... { Venison, by Partisan. / Darkness, by *Glencoe.
      - Trumpeter. 1
        - Orlando ..... *E* { Touchstone, by Camel. / Vulture, by Langar.
        - Cavatina ..... { Redshank, by Sandbeck. / Oxygen, by Emilius.

7th dam, Old Flirtilla, by Sir Archy; 8th dam, daughter of imp. Robin Redbreast; 9th dam, daughter of imp. Obscurity; 10th dam, Miss Slamerkin; 11th dam, imp. mare by Cub; 12th dam, by Second; 13th dam, by Starling; 14th dam, Sister to Little Partner; 15th dam, by Greyhound; 16th dam, by Makeless; 17th dam, by Brimmer; 18th dam, by Place's White Turk; 19th dam, by Dodsworth; 20th dam, *Layton Barb Mare.*

*Imported.
†The Emperor given

LADY OF THE VALE.

PRODUCE.

1902. Slipped foal, by Hastings.

1903. by Hastings.

LADY OF THE VALLEY.

Sire traces back to sister to Old Merlin. **7. 7. 2.**

LADY OF THE VALLEY. 4

Bay mare. Bred by AUGUST BELMONT, ESQ. Foaled 1898.

- Lady Violet.
  - Lady Rosebery.
    - Lady Blessington.
      - Kingfisher. 12
        - Eltham Lass.
          - Kingston ..... H { Venison, by Partisan. / Queen Anne, by Slane.
          - Daughter of ..... { Pyrrhus the First, by Epirus. / Palmyra, by Sultan.
        - Lexington. 12
          - Boston ..... H { Timoleon, by Sir Archy. / Sister to Tuckahoe, by Ball's Florizel.
          - Alice Carneal ..... { *Sarpedon, by Emilius. / Rowena, by Sumpter.
    - Philo. *Eclipse. 1
      - Orlando ..... E { Touchstone, by Camel / Vulture, by Langar.
      - Gaze ..... { Bay Middleton, by Sultan. / Fly Catcher, by Godolphin.
      - Mariner ..... H { Shark, by American Eclipse. / Bonnets o'Blue, by Sir Charles.
      - Cassandra ..... { *Priam, by Emilius. / Flirtilla, Jr., by Sir Archy.
  - The Ill-Used. 18
    - Ellermire.
      - Breadalbane. 10
        - Stockwell. 3
          - The Baron ..... E { Irish Birdcatcher, by Sir Hercules. / Echidna, by Economist.
          - Pocahontas ..... { *Glencoe, by Sultan. / Marpessa, by Muley.
        - Blink Bonny.
          - Melbourne ..... M { Humphrey Clinker, by Comus. / Daughter of Cervantes.
          - Queen Mary ..... { Gladiator, by Partisan. / Daughter of Plenipotentiary.
      - Chanticleer. 23
        - Irish Birdcatcher ..... E { Sir Hercules, by Whalebone. / Guiccioli, by Bob Booty.
        - Whim ..... { Irish Drone, by Master Robert. / Kiss, by Waxy Pope.
    - Ellerdale.
      - Lanercost ..... E { Liverpool, by Tramp. / Otis, by Bustard.
      - Agra's dam ..... { Tomboy, by Jerry. / Tesane, by Whisker.
- St. Savior. 37
  - War Song.
    - War Dance. 23
      - Reel.
        - *Glencoe ..... H { Sultan, by Selim. / Trampoline, by Tramp.
        - Gallopade ..... { Catton, by Golumpus. / Camillina, by Camillus.
      - Lexington. 12
        - Boston ..... H { Timoleon, by Sir Archy. / Sister to Tuckahoe, by Ball's Florizel.
        - Alice Carneal ..... { *Sarpedon, by Emilius. / Rowena, by Sumpter.
    - Eliza Davis.
      - *Knight of St. George. 26
        - Irish Birdcatcher ..... E { Sir Hercules, by Whalebone. / Guiccioli, by Bob Booty.
        - Maltese ..... { Hetman Platoff, by Brutandorf. / Waterwitch, by Sir Hercules.
      - *Melrose.
        - Melbourne ..... M { Humphrey Clinker, by Comus. / Daughter of Cervantes.
        - Clarkla ..... { Muley Moloch, by Muley. / Daughter of Palmerin.
  - Eolus. 6
    - Fanny Washington.
      - Sarah Washington. Revenue. +
        - *Trustee ..... E { Catton, by Golumpus. / Emma, by Whisker.
        - Rosalie Somers ..... { Sir Charles, by Sir Archy. / Mischief, by Virginian.
      - Garrison's Zinganee ..... H { Sir Archy, by *Diomed. / Miss Chance, by *Chance.
      - Stella ..... { Contention, by Sir Archy. / Daughter of *Speculator.
    - *Leamington. 14
      - Daughter of Faughaballagh.
        - Sir Hercules ..... E { Whalebone, by Waxy. / Peri, by Wanderer.
        - Guiccioli ..... { Bob Booty, by Chanticleer. / Flight, by I. Escape.
      - Pantaloon ..... H { Castrel, by *Buzzard. / Idalia, by Peruvian.
      - Daphne ..... { Laurel, by Blacklock. / Maid of Honor, by Champion.

*Imported.

7th dam, **Old Flirtilla**, by Sir Archy; 8th dam, daughter of Imp. Robin Redbreast; 9th dam, daughter of Imp. Obscurity; 10th dam, Miss Slamerkin; 11th dam, Imp. mare by Cub; 12th dam, by Second; 13th dam, by Starling; 14th dam, Sister to Little Partner; 15th dam, by Greyhound; 16th dam, by Makeless; 17th dam, by Brimmer; 18th dam, by Place's White Turk; 19th dam, by Dodsworth; 20th dam, *Layton Barb Mare*.

LADY OF THE VALLEY.

PRODUCE.

1903 by Henry of Navarre.

LADY ONWARD.

Sire traces back to Old Montague Mare. **11. 5. —**

LADY ONWARD. 11

Black mare. Bred by AUGUST BELONT, Esq. Foaled 1896.

- *Lady Kidbrook.
  - Livadia.
    - Scottish Chief. 12
      - Lord of the Isles. 4
        - Touchstone ..... E { Camel, by Whalebone. / Banter, by Master Henry.
        - Fair Helen ..... { Pantaloon, by Castrel. / Rebecca, by Lottery.
      - Miss Ann.
        - The Little Known ..... E { Muley, by Orville / Lacerta, by Zodiac.
        - Bay Missy ..... { Bay Middleton, by Sultan. / Camilla, by Y. Phantom.
    - Czarina.
      - King Tom. 3
        - Harkaway ..... E { Economist by Whisker. / Daughter of Nabocklish.
        - Pocahontas ..... { *Glencoe, by Sultan. / Marpessa, by Muley.
      - Mrs. Lincoln
        - North Lincoln .. E { Pylades, by Surplice. / Cherokee, by Redshank.
        - King Alfred's dam ..... { Bay Middleton, by Sultan. / West Country Lass, by Venison.
  - Southampton. 19
    - Preface.
      - Stockwell. 3
        - The Baron ..... E { Irish Birdcatcher, by Sir Hercules. / Echidna, by Economist.
        - Pocahontas ..... { *Glencoe, by Sultan. / Marpessa, by Muley.
      - Prelude.
        - Touchstone ..... E { Camel, by Whalebone. / Banter, by Master Henry.
        - Gossamer ..... { Irish Birdcatcher, by Sir Hercules. / Cast Steel, by Whisker.
    - Hermit. 5
      - Newminster. 8
        - Touchstone ..... E { Camel, by Whalebone. / Banter, by Master Henry.
        - Beeswing ..... { Dr. Syntax, by Paynator. / Daughter of Ardrossan.
      - Seclusion.
        - Tadmor ..... H { Ion, by Cain. / Palmyra, by Sultan.
        - Miss Sellon ..... { Cowl, by Bay Middleton. / Belle Dame, by Belshazzar.
- Onondaga. 12
  - *Leamington. 14
    - Faugh-a-Ballagh. 11
      - Sir Hercules. 2
        - Whalebone ..... E { Waxy, by Pot-8-Os. / Penelope, by Tru pator.
        - Peri ..... { Wanderer, by Gohanna. / Thalestris, by Alexander.
      - Guiccioli.
        - Bob Booty ..... H { Chanticleer, by Woodpecker. / Ierne, by Bagot.
        - Flight ..... { Irish Escape, by Commodore. / Young Heroine, by Bagot.
    - Daughter of
      - Pantaloon. 11
        - Castrel ..... H { *Buzzard, by Woodpecker. / Selim's dam, by Alexander.
        - Idalia ..... { Peruvian, by Sir Peter. / Musidora, by Meteor.
      - Daphne.
        - Laurel ..... E { Blacklock, by Whitelock. / Wagtail, by Prime Minister.
        - Maid of Honor ..... { Champion, by Selim. / Etiquette, by Orville.
  - Susan Beane.
    - Lexington. 12
      - Boston. 40
        - Timoleon ..... H { Sir Archy, by *Diomed. / Daughter of *Saltram.
        - Sister to Tuckahoe ..... { Ball's Florizel, by *Diomed. / Daughter of Alderman.
      - Alice Carneal.
        - *Sarpedon ..... E { Emilius, by Orville / Icaria, by The Flyer.
        - Rowena ..... { Sumpter, by Sir Archy. / Lady Gray, by Robin Gray.
    - Sally Lewis.
      - *Glencoe. 1
        - Sultan ..... H { Selim, by *Buzzard. / Baccbante, by Williamson's Ditto.
        - Trampoline ..... { Tramp, by Dick Andrews. / Web, by Waxy.
      - Motto.
        - *Barefoot ..... E { Tramp, by Dick Andrews. / Rosamond, by *Buzzard.
        - Lady Thompkins ..... { Am. Eclipse, by Duroc. / Katy Ann, by Ogle's Oscar.

7th dam, Margelina, by Whisker; 8th dam, Manuella, by Dick Andrews; 9th dam, Mandane, by Pot-8-Os; 10th dam, Young Camilla, by Woodpecker; 11th dam, Camilla, by Trentham; 12th dam, Coquette, by Compton Barb; 13th dam, sister to Regulus; 14th dam, Grey Robinson, by Bald Galloway; 15th dam, sister to Country Wench, by Snake; 16th dam, by Old Hautboy; 17th dam, Miss D'Arcy's Pet Mare; 18th dam, *Sedbury Royal Mare.*

*Imported.

LADY ONWARD.

PRODUCE.

1900. ch. f., Love Charm, by St. Bartholomew.

1901. Missed to Henry of Navarre.

1902. b. f., Jade, by Henry of Navarre.

1903. by Henry of Navarre.

LADY RAYON.

Sire traces back to dam of the Two True Blues. **10. 6. —**

LADY RAYON. 4

Chestnut mare. Bred by August Belmont, Esq. Foaled 1896.

- Lady Rosemary.
  - Lady Primrose.
    - Lady Rosebery.
      - Kingfisher. 12
        - Lexington ..... H { Boston, by Timoleon. / Alice Carneal, by *Sarpedon.
        - *Eltham Lass ..... { Kingston, by Venison. / Daughter of Pyrrhus I.
    - Lady Blessington.
      - *Eclipse ..... E { Orlando, by Touchstone. / Gaze, by Bay Middleton.
      - Philo ..... { Mariner, by Shark. / Ca sandra, by *Priam.
    - *The Ill-Used. 18
      - Breadalbane. 10
        - Stockwell ..... E { The Baron, by Irish Birdcatcher. / Pocahontas, by *Glencoe.
        - Blink Bonny ..... { Melbourne, by Humphrey Clinker. / Queen Mary, by Gladiator.
      - Ellermire.
        - Chanticleer ..... E { Irish Birdcatcher, by Sir Hercules. / Whim, by Irish Drone.
        - Ellerdale ..... { Lanercost, by Liverpool. / Agra s dam, by Tomboy.
  - St. Blaise.
    - Hermit. 5
      - Seclusion.
        - Tadmor ..... H { Ion, by Cain. / Palmyra, by Sultan.
        - Miss Sellon ..... { Cowl, by Bay Middleton. / Belle Dame, by Belshazzar.
      - Newminster. 8
        - Touchstone ..... E { Camel, by Whalebone. / Banter, by Master Henry.
        - Beeswing ..... { Dr. Syntax, by Paynator. / Daughter of Ardrossan.
    - Fuse.
      - Vesuvienne.
        - Gladiator ..... H { Partisan, by Walton. / Pauline, by Moses.
        - Venus ..... { Sir Hercules, by Whalebone. / Echo, by Emilius.
      - Marsyas. 12
        - Orlando ..... E { Touchstone, by Camel. / Vulture, by Langar.
        - Malibran ..... { Whisker, by Waxy. / Garcia, by Octavian.
- *Rayon d'Or 3
  - Araucaria.
    - Pocahontas.
      - Marpessa.
        - Muley ..... E { Orville, by Beningbrough. / Eleanor, by Whiskey.
        - Clare ..... { Marmion, by Whiskey. / Harpalice, by Gohanna.
      - *Glencoe. 1
        - Trampoline ..... { Tramp, by Dick Andrews. / Web, by Waxy.
        - Sultan ..... H { Selim, by *Buzzard. / Bacchante, by Williamson's Ditto.
    - Ambrose. 16
      - Anuncie.
        - Potentate's dam ..... { Don Juan, by Orville. / Moll in the Wad, by Hambletonian.
        - *Priam ..... E { Emilius, by Orville. / Cressida, by Whiskey.
      - Touchstone. 14
        - Banter ..... { Master Henry, by Orville. / Boadicea, by Alexander.
        - Camel ..... E { Whalebone, by Waxy. / Daughter of Selim.
  - Flageolet. 6
    - La Favorite.
      - Constance.
        - Lanterne ..... { Hercule, by Rainbow. / Elvira, by Eryx.
        - Gladiator ..... H { Partisan, by Walton. / Pauline, by Moses.
      - Monarque. 19
        - Poetess ..... { Royal Oak, by Catton. / Ada, by Whisker.
        - †The Baron Sting or The Emperor ..... E { Defence, by Whalebone. / Delight, by Reveller.
    - Plutus. 15
      - Daughter of
        - Alice Bray ..... { Venison, by Partisan. / Darkness, by *Glencoe.
        - Planet ..... H { Bay Middleton, by Sultan. / Plenary, by Emilius.
      - Trumpeter. 1
        - Cavatina ..... { Redshank, by Sandbeck. / Oxygen, by Emilius.
        - Orlando ..... E { Touchstone, by Camel. / Vulture, by Langar.

*Imported.

7th dam, Flirtilla, Jr., by Sir Archy; 8th dam, Flirtilla, by Sir Archy; 9th dam, by imp. Robin Redbreast (Sir Peter); 10th dam, by *Obscurity (Eclipse); 11th dam, Maria Slamerkin, by Wildair (Cade); 12th dam, *Cub Mare, by Cub (Fox); 13th dam, Amaranthus dam, by Second (Flying Childers); 14th dam (dam of Leeds' Flash and Fop), by Starling (Bay Bolton); 15th dam, Sister to Vane's Little Partner, by Croft's Partner (Jigg); 16th dam, Sister to Guy, by Greyhound (Chillaby White Barb); 17th dam, Brown Farewell, by Makeless (Brimmer); 18th dam, by Brimmer (Yellow Turk); 19th dam, by Place's White Turk; 20th dam, by Dodsworth; 21st dam, *Layton Barb Mare.*

LADY RAYON.

PRODUCE.

1899. Missed to Carino.

1900. ch. f., Lazer, by Hastings.

1901. Missed to Hastings.

1902. ch. f., Raiment, by Henry of Navarre.

1903. by Henry of Navarre.

LADY ROSEMARY.

Sire traces back to Belgrade Turk Mare. **S. 6. 2.**

LADY ROSEMARY. 4

Chestnut filly. Bred by Hon. August Belmont. Foaled 1891.

- Lady Primrose.
  - Lady Rosebery.
    - Lady Blessington.
      - Kingfisher. **12**
        - *Eclipse. 1
          - Orlando ..... *E* { Touchstone, by Camel. / Vulture, by Langar.
          - Gaze ..... { Bay Middleton, by Sultan. / Fly Catcher, by Godolphin.
        - *Eltham Lass.
          - Kingston ..... *H* { Venison, by Partisan. / Queen Anne, by Slane.
          - Daughter of ..... { Pyrrhus the First, by Epirus. / Palmyra, by Sultan.
      - Philo.
        - Mariner ..... *H* { Shark, by American Eclipse. / Bonnets o'Blue, by Sir Charles.
        - Cassandra ..... { *Priam, by Emilius. / Flirtilla, Jr., by Sir Archy.
    - *The Ill-Used. 18
      - Lexington. **12**
        - Boston ..... *H* { Timoleon, by Sir Archy. / Sister to Tuckahoe, by Ball's Florizel.
        - Alice Carneal ..... { *Sarpedon, by Emilius. / Rowena, by Sumpter.
      - Ellermire.
        - Ellerdale.
          - Lanercost ..... *E* { Liverpool, by Tramp. / Otis, by Bustard.
          - Agra's dam ..... { Tomboy, by Jerry. / Tesane, by Whisker.
        - Chanticleer. 23
          - Irish Birdcatcher ..... *E* { Sir Hercules, by Whalebone. / Guiccioli, by Bob Booty.
          - Whim ..... { Irish Drone, by Master Robert. / Kiss, by Waxy Pope.
      - Breadalbane. 10
        - Bilnk Bonny.
          - Melbourne ..... *M* { Humphrey Clinker, by Comus. / Daughter of Cervantes.
          - Queen Mary ..... { Gladiator, by Partisan. / Daughter of Plenipotentiary.
        - Stockwell. **3**
          - The Baron ..... *E* { Irish Birdcatcher, by Sir Hercules. / Echidna, by Economist.
          - Pocahontas ..... { *Glencoe, by Sultan. / Marpessa, by Muley.
- *St. Blaise. 22
  - Fusee.
    - Marsyas. **12**
      - Orlando. 13
        - Touchstone ..... *E* { Camel, by Whalebone. / Banter, by Master Henry.
        - Vulture ..... { Langar, by Selim. / Kite, by Bustard.
      - Malibran.
        - Whisker ..... *E* { Waxy, by Pot-8-Os. / Penelope, by Trumpator.
        - Garcia ..... { Octavian, by Stripling. / Daughter of Shuttle.
    - Vesuvienne.
      - Gladiator. 22
        - Partisan ..... *H* { Walton, by Sir Peter. / Parasol, by Pot-8-Os.
        - Pauline ..... { Moses, by Whalebone. / Quadrille, by Selim.
      - Venus.
        - Sir Hercules ..... *E* { Whalebone, by Waxy. / Peri, by Wanderer.
        - Echo ..... { Emilius, by Orville. / Daughter of Scud.
  - Hermit. 5
    - Seclusion.
      - Tadmor. **12**
        - Ion ..... *H* { Cain, by Paulowitz. / Margaret, by Edmund.
        - Palmyra ..... { Sultan, by Selim. / Hester, by Camel.
      - Miss Sellon.
        - Cowl ..... *H* { Bay Middleton, by Sultan. / Crucifix, by *Priam.
        - Belle Dame ..... { *Belshazzar, by Blacklock. / Ellen, by Starch.
    - Newminster. **8**
      - Beeswing.
        - Dr. Syntax ..... *M* { Paynator, by Trumpator. / Daughter of Beningbrough.
        - Daughter of ..... { Ardrossan, by John Bull. / Lady Eliza, by Whitworth.
      - Touchstone. **14**
        - Camel ..... *E* { Walebone, by Waxy. / Daughter of Selim.
        - Banter ..... { Master Henry, by Orville. / Boadicea, by Alexander.

*Imported.

7th dam, Old Flirtilla, by Sir Archy; 8th dam, daughter of imp. Robin Redbreast; 9th dam, daughter of imp. Obscurity; 10th dam, Miss Slamerkin; 11th dam, imp. mare by Cub; 12th dam, by Second; 13th dam, by Starling; 14th dam, Sister to Little Partner; 15th dam, by Greyhound; 16th dam, by Makeless; 17th dam, by Brimmer; 18th dam, by Place's White Turk; 19th dam, by Dodsworth; 20th dam, *Layton Barb Mare.*

LADY ROSEMARY.

PRODUCE.

1895. Missed to imp. Rayon d'Or.
1896. ch. f., Lady Rayon, by imp. Rayon d'Or.
1897. Slipped colt to imp. Rayon d'Or.
1898. ch. c., by Henry of Navarre.
1899. ch. c., Roseplume, by Henry of Navarre.
1900. ch. f., Rosetint, by Hastings.
1901. ch. f., Rushplume, by Henry of Navarre.
1902. Slipped colt by Henry of Navarre.
1903. by Octagon.

LADY VIOLA.

Sire traces back to Moonah Barb Mare. **S. 6. 2.**

LADY VIOLA. 4

Brown mare. Bred by AUGUST BELMONT, ESQ. Foaled, 1899.

- Lady Violet.
  - Lady Rosebery.
    - Kingfisher. 12
      - Eltham Lass.
        - Kingston ..... H { Venison, by Partisan. / Queen Anne, by Slane.
        - Daughter of ..... { Pyrrhus I, by Epirus. / Palmyra, by Sultan.
      - Lexington. 12
        - Boston ..... H { Timoleon, by Sir Archy. / Sister to Tuckahoe.
        - Alice Carneal ..... { *Sarpedon, by Emilius. / Rowena, by Sumpter.
    - Lady Blessington.
      - Philo. *Eclipse. 1
        - Orlando ..... E { Touchstone, by Camel. / Vulture, by Langar.
        - Gaze ..... { Bay Middleton, by Sultan. / Flycatcher, by Goldolphin.
      - Philo.
        - Mariner ..... H { Shark, by Am. Eclipse. / Bonnets o' Blue, by Sir Charles
        - Cassandra ..... { *Priam, by Emilius. / Flirtilla, Jr., by Sir Archy.
  - *The Ill-Used. 18
    - Ellermire.
      - Ellerdale.
        - Lanercost ..... E { Liverpool, by Tramp. / Otis, by Bustard.
        - Agra's dam ..... { Tomboy, by Jerry. / Tesane, by Whisker.
      - Chanticleer. 23
        - I. Birdcatcher ..... E { Sir Hercules, by Whalebone. / Guiccioli, by Bob Booty.
        - Whim ..... { Irish Drone, by Master Robert. / Kiss, by Waxy Pope.
    - Breadalbane. 10
      - Blinkbonny.
        - Melbourne ..... M { Humphrey Clinker, by Comus. / Daughter of Cervantes.
        - Queen Mary ..... { Gladiator, by Partisan / Daughter of Plenipotentiary.
      - Stockwell. 3
        - The Baron ..... E { I. Birdcatcher, by Sir Hercules. / Echidna, by Economist.
        - Pocahontas ..... { *Glencoe, by Sultan. / Marpessa, by Muley.
- Hastings. 21
  - *Cinderella.
    - Manna.
      - Tartlet.
        - Birdcatcher ..... E { Sir Hercules, by Whalebone. / Guiccioli, by Bob Booty.
        - Lemonade's dam ..... { Don John, by Tramp. / Lollypop, by Starch or Voltaire.
      - Brown Bread. 16
        - Weatherbit ..... E { Sheet Anchor, by Lottery. / Miss Letty, by *Priam.
        - Brown Agnes ..... { West Australian, by Melbourne. / Miss Agnes, by Birdcatcher.
    - †Tomahawk or Blue Ruin. 1
      - Raffe.
        - Alarm ..... H { Venison, by Partisan. / Southdown, by Defence.
        - The Swede ..... { Charles XII, by Voltaire. / Mangel Wurzel, by Merlin.
      - Blue Mantle. 1
        - Kingston ..... H { Venison, by Partisan. / Queen Anne, by Slane.
        - Paradigm ..... { Paragone, by Touchstone. / Ellen Horne, by Redshank.
  - Spendthrift. +
    - Florine.
      - Melody ..... { Medoc, by Am. Eclipse. / Rudolph's dam, by Haxall's Moses.
      - *Glencoe ..... H { Sultan, by Selim. / Trampoline, by Tramp.
    - Acrolite.
      - Alice Carneal ..... { *Sarpedon, by Emilius. / Rowena, by Sumpter.
      - Lexington. 12
        - Boston ..... H { Timoleon, by Sir Archy. / Sister to Tuckahoe, by Ball's Florizel.
    - *Emilia.
      - Persian ..... { Whisker, by Waxy. / Variety, by Selim.
      - *Australian. 11
        - West Australian. 7
          - Mowerina ..... { Touchstone, by Camel. / Emma, by Whisker.
          - Melbourne ..... M { Humphrey Clinker, by Comus. / Daughter of Cervantes.

*Imported.

7th dam, Flirtilla, by Sir Archy; 8th dam, by *Robin Redbreast (Sir Peter); 9th dam, by *Obscurity (Eclipse); 10th dam, Maria Slamerkin, by Wildair (Cade); 11th dam, *Cub Mare, by Cub (Fox); 12th dam, Amaranthus' dam, by Second (Flying Childers); 13th dam (dam of Leedes' Flash and Fop), by Starling (Bay Bolton); 14th dam, sister to Vane's Little Partner, by Croft's Partner (Jigg); 15th dam, sister to Guy, by Greyhound (Chillaby White Barb); 16th dam, Brown Farewell, by Makeless (Brimmer); 17th dam, by Brimmer (Yellow Turk); 18th dam, by Place's White Turk; 19th dam, by Dodsworth; 20th dam, *Layton Barb Mare.*

LADY VIOLA.

PRODUCE.

1903. by Ogden.

LADY VIOLET.

Sire traces back to Old Woodcock Mare. **6. S. 2.**

LADY VIOLET. 4

Bay Mare. Bred by Hon. August Belmont. Foaled 1890.

- Lady Rosebery.
  - Lady Blessington.
    - Philo.
      - *Eclipse. 1
        - Gaze (sister Orlando. 13)
          - Touchstone — E { Camel, by Whalebone. / Banter, by Master Henry.
          - Vulture { Langar, by Tramp. / Kite, by Bustard.
        - Mariner (to Gaper).
          - Bay Middleton — H { Sultan, by Selim. / Cobweb, by Phantom.
          - Fly Catcher { Godolphin, by Partisan. / Sister to Cobweb, by Phantom.
      - Cassandra.
        - Shark — H { American Eclipse, by Duroc. / Lady Lightfoot, by Sir Archy.
        - Bonnets o' Blue { Sir Charles, by Sir Archy. / Reality, by Sir Archy.
        - *Priam — E { Emilius, by Orville / Cressida, by Whiskey.
        - Flirtilla, Jr. { Sir Archy, by *Diomed. / Flirtilla, by Sir Archy.
  - Kingfisher. 12
    - *Eltham Lass.
      - Daughter of Kingston. 12
        - Venison — H { Partisan, by Walton. / The Fawn, by Smolensko.
        - Queen Anne { Slane, by Royal Oak. / Garcia, by Octavian.
      - Pyrrhus I — H { Epirus, by Langar. / Fortress, by Defence.
      - Palmyra { Sultan, by Selim. / Hester, by Camel.
    - Lexington. 12
      - Alice Carneal.
        - Boston. 40
          - Timoleon — H { Sir Archy, by *Diomed. / Daughter of *Saltram.
          - Sister to Tuckahoe { Ball's Florizel, by *Diomed. / Daughter of *Alderman.
        - *Sarpedon — E { Emilius, by Orville. / Icaria, by The Flyer.
        - Rowena { Sumpter, by Sir Archy. / Lady Gray, by Robin Gray.
  - *The Ill-Used. 18
    - Ellermire.
      - Ellerdale.
        - Agra's dam.
          - Lancecost. 3
            - Liverpool — E { Tramp, by Dick Andrews. / Daughter of Whisker.
            - Otis { Bustard, by *Buzzard. / Gayhurst's Dam, by Election.
          - Tomboy — M { Jerry, by Smolensko. / Beeswing's Dam, by Ardrossan.
          - Tesane { Whisker, by Waxy. / Lady of the Tees, by Octavian.
      - Chanticleer. 23
        - Whim.
          - Irish Bird-catcher. 11
            - Sir Hercules — E { Whalebone, by Waxy. / Peri, by Wanderer.
            - Guiccioli { Bob Booty, by Chanticleer. / Flight, by Irish Escape.
          - Irish Drone — H { Master Robert, by Buffer. / Daughter of Sir Walter Raleigh.
          - Kiss { Waxy Pope, by Waxy. / Daughter of Champion.
    - Breadalbane. 10
      - Blink Bonny.
        - Queen Mary.
          - Gladiator — H { Partisan, by Walton. / Pauline, by Moses.
          - Daughter of { Plenipotentiary, by Emilius. / Myrrha, by Whalebone.
        - Melbourne. 1
          - Humphrey Clinker — M { Comus, by Sorcerer. / Clinkerina, by Clinker.
          - Daughter of { Cervantes, by Don Quixote. / Daughter of Columpus.
      - Stockwell. 3
        - Pocahontas.
          - *Glencoe — H { Sultan, by Selim. / Trampoline, by Tramp.
          - M rpessa { Muley, by Orville. / Clare, by Marmion.
        - The Baron. 24
          - Irish Bird-catcher — E { Sir Hercules, by Whalebone. / Guiccioli, by Bob Booty.
          - Echidna { Economist, by Whisker. / Miss Pratt, by Blacklock.

*Imported.

7th dam, by *Robin Redbreast (Sir Peter); 8th dam, by *Obscurity (Eclipse); 9th dam, Maria Slamerkin, by Wildair (Cade); 10th dam, *Cub Mare, by Cub (Fox); 11th dam, Amaranthus' dam, by Second (Flying Childers); 12th dam (dam of Leeds' Flash and Fop), by Starling (Bay Bolton); 13th dam, sister to Vane's Little Partner, by Croft's Partner (Jigg); 14th dam, sister to Guy, by Greyhound (Chillaby White Barb); 15th dam, Brown Farewell, by Makeless (Brimmer); 16th dam, by Brimmer (Yellow Turk); 17th dam, by Place's White Turk; 18th dam, by Dodsworth; 19th dam, *Layton Barb Mare.*

LADY VIOLET.

PRODUCE.

1896.	b. c.,	Knight of the Vale,	by Knight of Ellerslie.
1897.	b. f.,	Lady of the Vale,	by imp. Rayon d'Or.
1898.	b. f.,	Lady of the Valley,	by St. Savior.
1899.	br. f.,	Lady Viola,	by Hastings.
1900.	ch. c.,	Lord of the Vale,	by Hastings.
1901.	b. c.,	Lord of the Valley,	by Hastings.
1902.	br. c.,	Lord Hastings,	by Hastings.
1903.			by Octagon.

IMP. LUCY CROSS.

Sire traces back to Sedbury Royal Mare. **11. 5. –**

IMP. LUCY CROSS. 19

Bay mare. Bred by LORD ZETLAND. Foaled 1891.

- Verdigris.
  - Griselda.
    - Stratconan. 11
      - Newminster. 8
        - Touchstone ..... E { Camel, by Whalebone. / Banter, by Master Henry.
        - Beeswing ..... { Dr. Syntax, by Paynator. / Daughter of Ardrossan.
      - Souvenir.
        - Chanticleer ..... E { Irish Birdcatcher, by Sir Hercules. / Guiccioli, by Bob Booty.
        - Birthday ..... { Assault, by Touchstone. / Nitocris, by Whisker.
    - Perseverance.
      - Voltigeur. 2
        - Voltaire ..... E { Blacklock, by Whitelock. / Daughter of Phantom.
        - Martha Lynn ..... { Mulatto, by Catton. / Leda, by Filho-da-Puta.
      - Spinster.
        - Flatcatcher ..... E { Touchstone, by Camel. / Decoy, by Filho-da-Puta.
        - Nan Darrell ..... { Inheritor, by Lottery. / Nell, by Blacklock.
  - Springfield. 12
    - Veridis.
      - St. Albans. 2
        - Stockwell. 3
          - The Baron ..... E { Irish Birdcatcher, by Sir Hercules. / Echidna, by Economist.
          - Pocahontas ..... { *Glencoe, by Sultan. / Marpessa, by Muley.
        - Bribery.
          - The Libel ..... H { Pantaloon, by Castrel. / Pasquinade, by Camel.
          - Splitvole ..... { St. Luke, by Bedlamite. / Electress, by Election.
      - Maid of Palmyra.
        - Marsyas. 12
          - Orlando ..... E { Touchstone, by Camel. / Vulture, by Langar.
          - Malebran ..... { Whisker, by Waxy. / Garcia, by Octavian.
        - Pyrrhus I ..... H { Epirus, by Langar. / Fortress, by Defence.
        - Palmyra ..... { Sultan, by Selim. / Hester, by Camel.
- St. Simon. 11
  - St. Angela.
    - Adeline.
      - Ion. 4
        - Cain ..... H { Paulowitz, by Sir Paul. / Daughter of Paynator.
        - Margaret ..... { Edmund, by Orville. / Medora, by Selim.
      - Little Fairy.
        - Hornsea ..... E { Velocipede, by Blacklock. / Daughter of Cerberus.
        - Lacerta ..... { Zodiac, by St. George. / Jerboa, by Gohanna.
    - King Tom. 3
      - Pocahontas.
        - *Glencoe ..... H { Sultan, by Selim. / Trampoline, by Tramp.
        - Marpessa ..... { Muley, by Orville. / Clare, by Marmion.
      - Harkaway. 2
        - Economist ..... E { Whisker, by Waxy. / Fioranthe, by Octavian.
        - Fanny Dawson ..... { Nabocklish, by Rugantino. / Miss Tooley, by Teddy the Grinder.
  - Galopin. 3
    - Flying Duchess.
      - Merope.
        - Flying Dutchman. 3
          - Bay Middleton ..... H { Sultan, by Selim. / Cobweb, by Phantom.
          - Barbelle ..... { Sandbeck, by Catton. / Darioletta, by Amadis.
        - Voltaire ..... E { Blacklock, by Whitelock. / Daughter of Phantom.
        - Velocipede's dam { Juniper, by Whiskey. / Daughter of Sorcerer.
      - Vedette. 19
        - Mrs. Ridgeway.
          - Birdcatcher ..... E { Sir Hercules, by Whalebone. / Guiccioli, by Bob Booty.
          - Nan Darrell ..... { Inheritor, by Lottery. / Nell, by Blacklock.
        - Voltigeur. 2
          - Voltaire ..... E { Blacklock, by Whitelock. / Daughter of Phantom.
          - Martha Lynn ..... { Mulatto, by Catton. / Leda, by Filho-da-Puta.

7th dam, Madam Vestris, by Comus; 8th dam, Lisette, by Hambletonian; 9th dam, Constantia, by Walnut; 10th dam, Tuberose, by Herod; 11th dam, Grey Starling, by Starling; 12th dam, Coughing Polly, by Bartlett's Childers; 14th dam, mare by Counsellor; 15th dam, mare by Snake; 16th dam, mare by Luggs; 17th dam, *Mare by Darvill's Woodcock.*

* Imported.

IMP. LUCY CROSS.

PRODUCE.

1896.	Dead foal, by Orvieto.	In England.
1897.	br. f., Lacrosse, by Ladas.	
1898.	Dead foal.	
1899.	b. c., Roslyn, by Isinglass.	
1900.	Barren.	
1901.	by Isinglass.	
1902.	Missed to Melton.	
1903.	by Octagon.	

MASTHEAD.

Sire traces back to Moonah Barb Mare. **7. 7. 2.**

MASTHEAD. 4

Chestnut Mare. Bred by AUGUST BELMONT, ESQ. Foaled 1900.

- Lady Margaret.
  - Lady Rosebery.
    - Kingfisher. 12
      - Eltham Lass
        - Lexington 12
          - Boston ... H { Timoleon, by Sir Archy. / Sister to Tuckahoe, by Ball's Florizel.
          - Alice Carneal ... { *Sarpedon, by Emilius. / Rowena, by Sumpter.
        - Kingston ... H { Venison, by Partisan. / Queen Anne, by Slane.
        - Daughter of ... { Pyrrhus I., by Epirus. / Palmyra, by Sultan.
    - Lady Blessington
      - Philo. *Eclipse 1
        - Orlando ... E { Touchstone, by Camel. / Vulture, by Langar.
        - Gaze ... { Bay Middleton, by Sultan. / Flycatcher, by Godolphin.
      - Philo.
        - Mariner ... H { Shark, by Am. Eclipse. / Bonnets o' Blue, by Sir Charles.
        - Casandra ... { *Priam, by Emilius. / Flirtilla, Jr., by Sir Archy.
  - * The Ill-Used
    - Breadalbane 10
      - Stockwell. 3
        - The Baron ... E { Irish Birdcatcher, by Sir Hercules. / Echidna, by Economist.
        - Pocahontas ... { *Glencoe, by Sultan. / Marpessa, by Muley.
      - Blink Bonny
        - Melbourne ... M { Humphrey Clinker, by Comus. / Daughter of Cervantes.
        - Queen Mary ... { Gladiator, by Partisan / Daughter of Plenipotentiary.
    - Ellermire
      - Chandleer. 23
        - Irish Birdcatcher ... E { Sir Hercules, by Whalebone. / Guiccioli, by Bob Booty.
        - Whim ... { Irish Drone, by Master Robert. / Kiss, by Waxy Pope.
      - Ellerdale.
        - Lanercost ... E { Liverpool, by Tramp. / Otis, by Bustard.
        - Agra's dam ... { Tomboy, by Jerry. / Tesane, by Whisker.
- *Cinderella.
  - Mauna.
    - Brown Bread. 16
      - Weatherbit ... E { Sheet Anchor, by Lottery. / Miss Letty, by *Priam.
      - Brown Agnes ... { West Australian, by Melbourne. / Miss Agnes, by Birdcatcher.
    - Tartlet.
      - Birdcatcher ... E { Sir Hercules, by Whalebone. / Guiccioli, by Bob Booty
      - Lemonade's dam ... { Don John, by Tramp. / Lollypop, by Starch of Voltaire.
  - †Tomahawk or Blue Ruin. 1
    - Blue Mantle. 1
      - Kingston ... H { Venison, by Partisan. / Queen Anne, by Slane.
      - Paradigm ... { Paragone, by Touchstone. / Ellen Horne, by Redshank.
    - Raffle.
      - Alarm ... H { Venison, by Partisan. / Southdown, by Defence.
      - The Swede ... { Charles XII., by Voltaire. / Mangel Wurzel, by Merlin.
- Hastings. 21.
  - Aerolite.
    - Lexington. 12
      - Boston ... H { Timoleon, by Sir Archy. / Sister to Tuckahoe, by Ball's Florizel.
      - Alice Carneal ... { *Sarpedon, by Emilius. / Rowena, by Sumpter.
    - Forlne.
      - *Glencoe ... H { Sultan, by Selim. / Trampoline, by Tramp.
      - Melody ... { Medoc, by Am. Eclipse. / Rudolph's dam, by Haxall's Moses.
  - Spendthrift.
    - *Australian. 11
      - West Australian. 7
        - Melbourne ... M { Humphrey Clinker, by Comus. / Daughter of Cervantes.
        - Mowerina ... { Touchstone, by Camel. / Emma, by Whisker.
      - *Emilia.
        - Young Emilius ... E { Emilius, by Orville. / Shoveller, by Scud.
        - Persian ... { Whisker, by Waxy. / Variety, by Selim.

* Imported.
† Blue Ruin given.

7th dam, Flirtilla, by Sir Archy; 8th dam, by imp. Robin Redbreast (Sir Peter); 9th dam, by *Obscurity (Eclipse). 10th dam, Maria Slamerkin, by Wildair (Cade); 11th dam, *Cub Mare, by Cub (Fox), 12th dam, Amaranthus' dam, by Second (Flying Childers), 13th dam (dam of Leeds' Flash and Fop), by Starling (Bay Bolton); 14th dam, sister to Vane's Little Partner, by Croft's Partner (Jigg), 15th dam, sister to Guy, by Greyhound (Chillaby White Barb); 16th dam, Brown Farewell, by Makeless (Brimmer); 17th dam, by Brimmer (Yellow Turk), 18th dam, by Place's White Turk, 19th dam, by Dodsworth; 20th dam *Layton Barb Mare*

MASTHEAD.

PRODUCE.

1903. by Octagon.

MOUNT VERNON.

Sire traces back to Brimmer Mare. **S. 7. 1.**

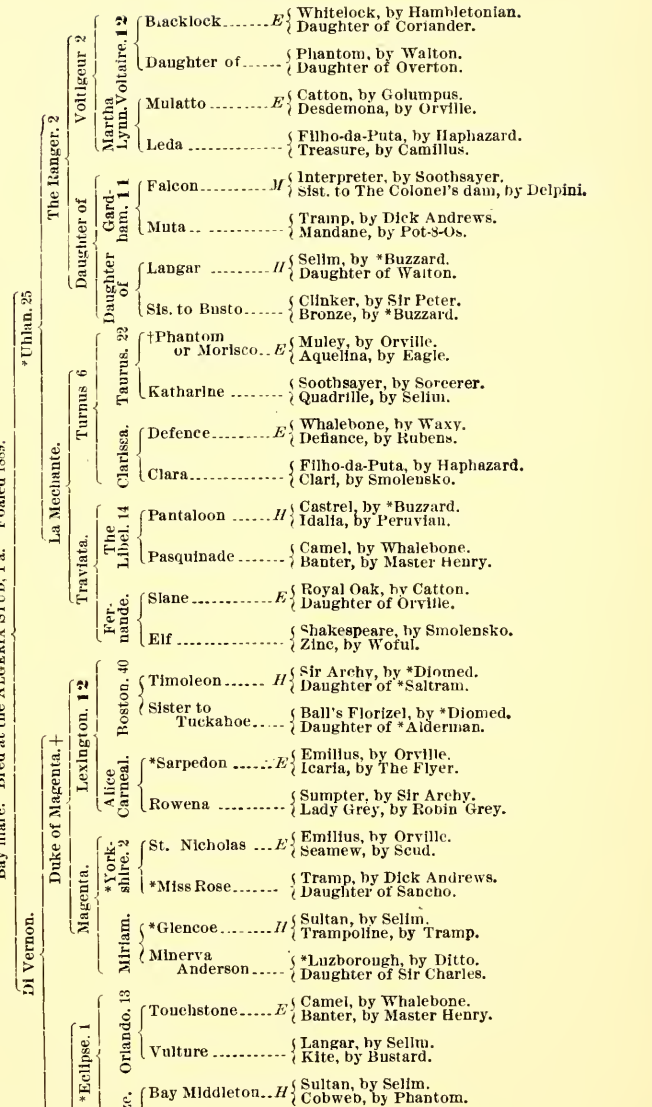

*Imported.
†Morisco given.

7th dam, Polly Bridges, by *Buzzard; 8th dam, Raffle, by Bellair; 9th dam, Narcissa, by Symmes' Wildair; 10th dam, Melpomene, by Burwell's Traveler; 11th dam, Virginia, by Mark Anthony; 12th dam, Polly Byrd, by *Jolly Roger; 13th dam, *Bonnie Lass, by Bay Bolton; 14th dam, by Darley Arabian; 15th dam, by Byerly Turk; 16th dam, by Taffolet Barb; 17th dam, by Place's White Turk; 18th dam, a *Natural Barb Mare.*

MOUNT VERNON.

PRODUCE.

1894. b. c., Veronese, by imp. King Galop.

1895. b. c., Mont d'Or, by imp. Rayon d'Or.

1896. Missed to Magnetizer.

1897. b. f., Mountain Mist, by Magnetizer.

1898. b. c., Margraviate, by Margrave.

1899. b. f., Maha (Grave & Gay), by Henry of Navarre. (Eng.)

1900. b. f., Malaka, by Henry of Navarre.

1901. Missed to Henry of Navarre.

1902. b. c., Mount Henry, by Henry of Navarre.

1903. by Henry of Navarre.

NINEVEH.

Sire traces back to Woodcock Mare. **7. 7. 2.**

NINEVEH. 12

Bay mare. Bred by AUGUST BELMONT, Esq. Foaled 1892.

- Semiramis.
  - Sultana.
    - Mildred.
      - Lexington. 12
        - Boston. 40
          - Timoleon — *H* — Sir Archy, by *Diomed. / Daughter of *Saltram.
          - Sister to Tuckahoe — Ball's Florizel, by *Diomed. / Daughter of *Alderman.
        - Alice Carneal.
          - *Sarpedon — *E* — Emilius, by Orville. / Icaria, by The Flyer.
          - Rowena — Sumpter, by Sir Archy. / Lady Gray, by Robin Gray.
      - Levity. *Glencoe. 1
        - Sultan — *H* — Selim, by *Buzzard. / Bacchante, by Williamson's Ditto.
        - Trampoline — Tramp, by Dick Andrews. / Web, by Waxy.
      - Levity.
        - *Trustee — *E* — Catton, by Golumpus. / Emma, by Whiskey.
        - Vandal's dam — *Tranby, by Blacklock. / Lucilia, by Trumpator.
  - *St. Blaise. 22
    - Hermit. 5
      - Fusee.
        - Mar-syas. 12
          - Orlando — *E* — Touchstone, by Camel. / Vulture, by Langar.
          - Malibran — Whisker, by Waxy. / Garcia, by Octavian.
        - Vesu-vienne.
          - Gladiator — *H* — Partisan, by Walton. / Pauline, by Moses.
          - Venus — Sir Hercules, by Whalebone. / Echo, by Emilius.
      - Seclusion.
        - New-minster. 8
          - Touchstone — *E* — Camel, by Whalebone. / Banter, by Master Henry.
          - Beeswing — Dr. Syntax, by Paynator. / Daughter of Ardrossan.
        - Tadmor — *H* — Ion, by Cain. / Palmyra, by Sultan.
        - Miss Sellon — Cowl, by Bay Middleton. / Belle Dame, by *Belshazzar.
  - *The Ill-Used. 18
    - Ellermire.
      - Ellerdale.
        - Lanercost. 3
          - Liverpool — *E* — Tramp, by Dick Andrews. / Daughter of Whisker.
          - Otis — Bustard, by *Buzzard. / Gayhurst's dam, by Election.
        - Agra's dam.
          - Tomboy — *M* — Jerry, by Smolensko. / Beeswing's dam, by Ardrossan.
          - Tesane — Whisker, by Waxy. / Lady of the Tees, by Octavian.
      - Chanticleer. 23
        - Irish Birdcatcher. 11
          - Sir Hercules — *E* — Whalebone, by Waxy. / Peri, by Wanderer.
          - Guiccioli — Bob Booty, by Chanticleer. / Flight, by Irish Escape.
        - Whim.
          - Irish Drone — *H* — Master Robert, by Buffer. / Daughter of Sir Walter Raleigh.
          - Kiss — Waxy Pope, by Waxy. / Daughter of Champion.
    - Breadalbane. 10
      - Blink Bonny.
        - Melbourne. 1
          - Humphrey Clinker — *M* — Comus, by Sorcerer. / Clinkerina, by Clinker.
          - Daughter of — Cervantes, by Don Quixote. / Daughter of Golumpus.
        - Queen Mary.
          - Gladiator — *H* — Partisan, by Walton. / Pauline, by Moses.
          - Daughter of — Plenipotentiary, by Emilius. / Myrrha, by Whalebone.
      - Stockwell. 3
        - Pocohontas.
          - The Baron. 24
            - Irish Birdcatcher — *E* — Sir Hercules, by Whalebone. / Guiccioli, by Bob Booty.
            - Echidna — Economist, by Whisker. / Miss Pratt, by Blacklock.
          - *Glencoe — *H* — Sultan, by Selim. / Trampoline, by Tramp.
          - Marpessa — Muley, by Orville. / Clare, by Marmion.

*Imported.

7th dam, Lucy, by Orphan; 8th dam, Lady Grey, by Robin Grey (*Royalist); 9th dam, by Melzar (*Medley); 10th dam, by *Highflyer (Highflyer); 11th dam, by *Fearnought (Regulus); 12th dam, by Ariel (*Traveller); 13th dam, by *Jack of Diamonds (Cullen Arabian); 14th dam, *Diamond, by Cullen Arabian; 15th dam, Lady Thigh, by Partner (Jigg, son of Byerly Turk); 16th dam, sister to Guy, by Greyhound (White Barb Chillaby); 17th dam, by Curwen Bay Barb; 18th dam, by D'Arcy Chestnut Arabian; 19th dam, by Whiteshirt; 20th dam, *Old Montagu Mare.*

NINEVEH.

PRODUCE.

1896. Missed to Fiddlesticks.

1897. b. c., Night Stick, by Fiddlesticks.

1898. ch. c., Nitrate, by Tea Tray.

1899. ch. c., Namtor, by Hastings.

1900. b. f., Nine Spot, by Hastings.

1901. b. c., Ninepin, by Hastings.

1902. ch. c., Nathaniel, by Hastings.

1903. by Hastings

OCTOROON.

Sire traces back to mare by Sir T. Gascoigne's Foreign Horse. **10. 6. —**

OCTOROON. 16

Chestnut mare. Bred by AUGUST BELMONT, ESQ. Foaled, 1898.

- *Ortegal.
  - Lizzie Agnes.
    - Macaroni. 14
      - Sweetmeat. 21
        - Gladiator ..... H { Partisan by Walton. / Pauline, by Moses.
        - Lolypop ..... { Voltaire, by Blacklock. / Belinda, by Blacklock.
      - Jocose.
        - Pantaloon ..... H { Castrel, by *Buzzard / Idalia, by Peruvian.
        - Banter ..... { Master Henry, by Orville. / Boadicea, by Alexander.
    - Polly Agnes.
      - The Cure 6
        - Physician ..... E { Brutandorf, by Blacklock. / Primette, by Prime Minister
        - Morsel ..... { Mulatto, by Catton. / Linda, by Waterloo.
    - Miss Agnes
      - I. Birdcatcher .. E { Sir Hercules, by Whalebone. / Guiccioli, by Bob Booty.
      - Agnes ..... { Clarion, by Sultan. / Annette, by *Priam.
  - Bend'Or. 1
    - Rouge Rose.
      - Thormanby. 4
        - Windhound ..... H { Pantaloon, by Castrel. / Phryne, by Touchstone.
        - Alice Hawthorne. { Muly Moloch, by Muley. / Rebecca, by Lottery.
      - Ellen Horne.
        - Redshank ..... E { Sandbeck, by Catton. / Johanna, by Selim.
        - Delhi ..... { Pienipotentiary, by Emilius. / Pawn, Jr., by Waxy.
    - Doncaster. 5
      - Stockwell. 3
        - The Baron ..... E { Birdcatcher, by Sir Hercules. / Echidna, by Economist.
        - Pocahontas ..... { *Glencoe, by Sultan. / Marpessa, by Muley.
      - Marigold.
        - Teddington ..... E { Orlando, by Touchstone. / Miss Twickenham, by Rockingham.
        - Sister to Singapore ... { Rattan, by *Buzzard. / Daughter of Melbourne.
- Henry of Navarre. 20
  - Moss Rose.
    - Scarlet.
      - Kentucky. 4
        - Lexington ..... H { Boston, by Timoleon. / Alice Carneal, by *Sarpedon.
        - Magnolia ..... { *Glencoe, by Sultan. / *Myrtle, by Mameluke.
      - Maroon.
        - *Glencoe ..... H { Sultan, by Selim. / Trampoline, by Tramp.
        - Sister to Tangent .... { Wagner, by Sir Charles. / Cherry Elliott, by Sumpter.
    - *The Ill-Used. 18
      - Ellermire.
        - Chanticleer ..... E { Irish Birdcatcher, by Sir Hercules. / Whim, by Drone.
        - Ellerdale ..... { Lanercost, by Liverpool. / Agra's Dam, by Tomboy.
      - Breadalbane. 10
        - Stockwell ..... E { The Baron, by Birdcatcher. / Pocahontas, by *Glencoe.
        - Blink Bonny ..... { Melbourne, by Humphrey Clinker. / Queen Mary, by Gladiator.
  - Knight of Ellerslie. 35
    - Lizzie Hazelwood.
      - War Song.
        - War Dance ..... H { Lexington, by Boston. / Reel, by *Glencoe.
        - Eliza Davis ..... { *Knight of St. George, by Birdcatcher. / Melrose, by Melbourne.
      - Scathelock. 6
        - *Eclipse ..... E { Orlando, by Touchstone. / Gaze, by Bay Middleton.
        - Fanny Washington .... { Revenue, by *Trustee. / Sarah Washington, by Zinganee.
    - Eolus. 6
      - Fanny Washington. 14
        - Faugh a-Ballagh E { Sir Hercules, by Whalebone. / Guiccioli, by Bob Booty.
        - Daughter of ..... { Pantaloon, by Castrel. / Daphne, by Laurel.
        - Revenue ..... E { *Trustee, by Catton. / Rosalie Somers, by Sir Charles.
        - Sarah Washington .... { Garrison's Zinganee, by Sir Archy. / Stella, by Contention.

7th dam, Petentate's dam, by Don Juan; 8th dam, Moll in the Wad, by Hambletonian (King Fergus); 9th dam, Spitfire, by Pipator (Imperator); 10th dam, Farewell, by Slope (Highflyer); 11th dam, by Young Marske, 12th dam, Brother to Silvio (Crab); 13th dam, Sister to Stripling, by *Hutton's Spot.*

*Imported.

OCTOROON.

PRODUCE.

ORIENTA.

Sire traces back to a mare by Sir T. Gascoigne's Horse. **10. 6. —**

ORIENTA. 16

Chestnut mare. Bred by August Belmont, Esq. Foaled 1898.

- *Ortegal.
  - Henry of Navarre. 20
    - Knight of Ellerslie. 35
      - Eolus. 6
        - *Leamington. 14
          - Faugh-a-Ballagh *E* — Sir Hercules, by Whalebone. / Guiccioli, by Bob Booty.
          - Daughter of — Pantaloon, by Castrel. / Daphne, by Laurel.
        - Fanny Washington
          - Revenue *E* — *Trustee, by Catton. / Rosalie Somers, by Sir Charles.
          - Sarah Washington — Garrison's Zinganee, by Sir Archy. / Stella, by Contention.
      - Lizzie Hazelwood.
        - Scathelock 6
          - *Eclipse *E* — Orlando, by Touchstone. / Gaze, by Bay Middleton.
          - Fanny Washington — Revenue, by *Trustee. / Sarah Washington, by Zinganee.
        - War Song.
          - War Dance *H* — Lexington, by Boston. / Reel, by *Glencoe.
          - Eliza Davis — *Knight of St. George, by Birdcatcher. / Melrose, by Melbourne.
    - Moss Rose.
      - *The Ill-Used. 18
        - Breadalbane. 10
          - Stockwell *E* — The Baron, by Birdcatcher. / Pocahontas, by *Glencoe.
          - Blink Bonny — Melbourne, by Humphrey Clinker. / Queen Mary, by Gladiator.
        - Ellermire.
          - Chanticleer *E* — Irish Birdcatcher, by Sir Hercules. / Whim, by Drone.
          - Ellerdale — Lanercost, by Liverpool. / Agra's Dam, by Tomboy.
      - Scarlet.
        - Kentucky. 4
          - Lexington *H* — Boston, by Timoleon. / Alice Carneal, by *Sarpedon.
          - Magnolia — *Glencoe, by Sultan. / *Myrtle, by Mameluke.
        - Maroon.
          - *Glencoe *H* — Sultan, by Selim. / Tranpoline, by Tramp.
          - Sister to Tangent — Wagner, by Sir Charles. / Cherry Elliott, by Sumpter.
  - Lizzie Agnes.
    - Ben d'Or. 1
      - Doncaster. 5
        - Stockwell. 3
          - The Baron *E* — Birdcatcher, by Sir Hercules. / Echidna, by Economist.
          - Pocahontas — *Glencoe, by Sultan. / Marpessa, by Muley.
        - Marigold.
          - Teddington *E* — Orlando, by Touchstone. / Miss Twickenham, by Rockingham.
          - Sister to Singapore — Rattan, by *Buzzard. / Daughter of Melbourne.
      - Rouge Rose.
        - Thormanby. 4
          - Windhound *H* — Pantaloon, by Castrel. / Phryne, by Touchstone.
          - Alice Hawthorn — Muley Moloch, by Muley. / Rebecca, by Lottery.
        - Ellen Horne.
          - Redshank *E* — Sandbeck, by Catton. / Jonanna, by Selim.
          - Delhi — Plenipotentiary, by Emilius. / Pawn, Jr., by Waxy.
    - Macaroni. 14
      - Sweetmeat. 21
        - Gladiator *H* — Partisan, by Walton. / Pauline, by Moses.
        - Lollypop — Voltaire, by Blacklock. / Belinda, by Blacklock.
      - Jocose.
        - Pantaloon *H* — Castrel, by *Buzzard. / Idalia, by Peruvian.
        - Banter — Master Henry, by Orville. / Boadicia, by Alexander.
    - Polly Agnes.
      - The Cure. 6
        - Physician *E* — Brutandorf, by Blacklock. / Primette, by Prime Minister.
        - Morsel — Mulatto, by Catton. / Linda, by Waterloo.
      - Miss Agnes.
        - Birdcatcher *E* — Sir Hercules, by Whalebone. / Guiccioli, by Bob Booty.
        - Agnes — Clarion, by Sultan. / Annette, by *Priam.

7th dam, mare by Don Juan; 8th dam, Moll in the Wad, by Hambletonian (King Fergus); 9th dam, Spitfire, by Pipator (Imperator); 10th dam, Farewell, by Slope (Highflyer); 11th dam, by Young Marske; 12th dam, Brother to Silvio (Crab); 13th dam Sister to Stripling, by *Hutton's Spot.*

*Imported.

ORIENTA.

PRODUCE.

1902. b. c., Oleroso, by Hastings.
1903. by Margrave.

IMP. ORTEGAL.

Sire traces back to Natural Barb Mare.

11. 5. —

IMP. ORTEGAL, 16

Bay or brown mare. Bred by the Duke of Westminster. Foaled 1889.

- Bend Or. 1
  - Lizzie Agnes.
    - Polly Agnes.
      - Miss Agnes.
        - Bird-catcher. 1 1
          - Sir Hercules ..... E { Whalebone, by Waxy. / Perl, by Wanderer.
          - Guiccioli ..... { Bob Booty, by Chanticleer. / Flight, by Irish Escape.
        - Agnes.
          - Clarion ..... H { Sultan, by Selim. / Clara, by Filho-da-Puta.
          - Annette ..... { *Priam, by Emilius. / Potentate's dam, by Don Juan.
      - The Cure. 6
        - Physician. 21
          - Brutandorf ..... E { Blacklock, by Whitelock. / Mandane, by Pot-8-Os.
          - Primette ..... { Prime Minister, by Sancho. / Miss Paul, by Sir Paul.
        - Morsel.
          - Mulatto ..... E { Catton, by Golumpus. / Desdemona, by Orville.
          - Linda ..... { Waterloo, by Walton. / Cressida, by Whiskey.
    - Macaroni. 1 1
      - Jocose.
        - Pantaloon. 17
          - Castrel ..... H { *Buzzard, by Woodpecker. / Daughter of Alexander.
          - Idalia ..... { Peruvian, by Sir Peter. / Musidora, by Meteor.
      - Banter.
        - Master Henry ..... E { Orville, by Beningbrough. / Miss Sophia, by Stamford.
        - Boadicea ..... { Alexander, by Eclipse. / Brunette, by Amaranthus.
      - Sweetmeat. 21
        - Gladiator. 22
          - Partisan ..... H { Walton, by Sir Peter. / Parasol, by Pot-8-Os.
          - Pauline ..... { Moses, by Seymour. / Quadrille, by Selim.
        - Lollypop.
          - Voltaire ..... E { Blacklock, by Whitelock. / Daughter of Phantom.
          - Belinda ..... { Blacklock, by Whitelock. / Wagtail, by Prime Minister.
  - Rouge Rose.
    - Ellen Horne.
      - Delhi.
        - Plenipotentiary ..... E { Emilius, by Orville. / Harriet, by Pericles.
        - Pawn Junior ..... { Waxy, by Pot-8-Os. / Pawn, by Trumpator.
      - Redshank. 15
        - Sandbeck ..... E { Catton, by Golumpus. / Orvillina, by Beningbrough.
        - Johanna ..... { Selim, by *Buzzard. / Comical's dam, by Skyscraper.
    - Alice Hawthorn.
      - Thormanby. 4
        - Windhound. 3
          - Pantaloon ..... H { Castrel, by *Buzzard. / Idalia, by Peruvian.
          - Phryne ..... { Touchstone, by Camel. / Decoy, by Filho-da-Puta.
      - Muley Moloch ..... E { Muley, by Orville. / Eleanor, by Whiskey.
      - Rebecca ..... { Lottery, by Tramp. / Daughter of Cervantes.
  - Doncaster. 5
    - Marigold.
      - Sister to Singapore.
        - Ratau ..... E { Buzzard, by Blacklock. / Daughter of Picton.
        - Daughter of ..... { Melbourne, by Humphrey Clinker / Lisbeth, by Phantom.
      - Teddington. 2
        - Orlando ..... E { Touchstone, by Camel. / Vulture, by Langar.
        - Miss Twickenham ..... { Rockingham, by Humphrey Clinker. / Electress, by Election.
    - Stockwell. 3
      - Pocahontas.
        - *Glencoe ..... H { Sultan, by Selim. / Trampoline, by Tramp.
        - Marpessa ..... { Muley, by Orville. / Clare, by Marmion.
      - The Baron. 24
        - Birdcatcher ..... E { Sir Hercules, by Whalebone. / Guiccioli, by Bob Booty.
        - Echidna ..... { Economist, by Whisker. / Miss Pratt, by Blacklock.

7th dam, Moll in the Wad, by Hambletonian (King Fergus); 8th dam, Spitfire, by Pipator (Imperator); 9th dam, Farewell, by Slope (Highflyer); 10th dam, by Young Marske; 11th dam, Brother to Silvio (Crab); 12th dam, Sister to Stripling, by *Hutton's Spot.*

*Imported

IMP. ORTEGAL.

PRODUCE.

1893. blk. c. (died), by Pepper and Salt.
1894. ch. c., Octagon, by imp. Rayon d'Or.
1895. b. c., Ortoland, by Magnetizer.
1896. ch. c., Ordeal, by imp. Rayon d'Or.
1897. ch. c., Okettee, by imp. Rayon d'Or.
1898. ch. f., Octoroon, by Henry of Navarre.
1900. ch. c., Oarsman, by Hastings.
1901. ch. c., Orthodox, by Don de Oro.
1902. Missed to Sandringham.
1903. by Don de Oro.

PRICELESS.

Dam traces back to a Royal mare. **9. 6. 1.**

PRICELESS. 11

Chestnut mare. Bred by August Belmont, Esq. Foaled 1893.

- *Princess.
  - Mrs. Lincoln.
    - King Alfred's Dam.
      - West Country Lass.
        - Venison — H
          - Partisan, by Walton.
          - The Fawn, by Smolensko.
        - Margellina
          - Whisker, by Waxy.
          - Manuella, by Dick Andrews.
    - North Lincoln. 25
      - Bay Middleton. 1
        - Sultan — H
          - Selim, by *Buzzard.
          - Bacchante, by Williamson's Ditto.
        - Cobweb
          - Phantom, by Walton.
          - Filagree, by Soothsayer.
      - Cherokee. Pylades 21
        - Red Shank — E
          - Sandbeck, by Catton.
          - Johanna, by Selim.
        - Daughter of
          - Middleton, by Phantom.
          - Dau. of Smolensko, by Sorcerer.
        - Surplice — E
          - Touchstone, by Camel.
          - Crucifix, by *Priam.
        - Daughter of
          - Bay Middleton, by Sultan.
          - Vitula, by Voltaire.
  - King Tom. 3
    - Pocahontas.
      - Marpessa.
        - Muley — E
          - Orville, by Beningbrough.
          - Eleanor, by Whiskey.
        - Clare
          - Marmion, by Whiskey.
          - Harpalice, by Gohanna.
      - *Glencoe. 1
        - Sultan — H
          - Selim, by *Buzzard.
          - Bacchante, by Williamson's Ditto.
        - Trampoline
          - Tramp, by Dick Andrews.
          - Web, by Waxy.
    - Harkaway. 2
      - Daughter of
        - Economist. 36
          - Floranthe
            - Octavian, by Stripling.
            - Caprice, by Anvil.
          - Whisker — E
            - Waxy, by Pot-8-Os.
            - Penelope, by Trumpator.
        - Daughter of
          - Miss Tooley
            - Teddy-the-Grinder, by Asparagus.
            - Lady Jane, by Sir Peter.
          - Nabocklish — H
            - Rugantino, by Commodore.
            - Butterfly, by Bagot.
- Magnetizer. 15
  - Magnetism.
    - Attraction.
      - *Maud.
        - Countess of Albemarle
          - Lanercost, by Liverpool.
          - Sister to Hornsea, by Velocipede.
        - Stockwell — E
          - The Baron, by Irish Birdcatcher.
          - Pocahontas, by *Glencoe.
      - *Bahrowmie. 10
        - Queen Mary
          - Gladiator, by Partisan.
          - Dau. of Plenipotentiary.
        - Annandale — E
          - Touchstone, by Camel.
          - Rebecca, by Lottery.
    - Kingfisher. 12
      - *Ethiam Lass.
        - Daughter of
          - Pyrrhus the First, by Epirus.
          - Palmyra, by Sultan.
        - Kingston — H
          - Venison, by Partisan.
          - Queen Anne, by Slane.
      - Lexington. 12
        - Alice Carneal
          - *Sarpedon, by Emilius.
          - Rowena, by Sumpter.
        - Boston — H
          - Timoleon, by Sir Archy.
          - Sister to Tuckahoe, by Ball's Florizel.
  - *Ill-Used. 18
    - Ellermire.
      - Ellerdale.
        - Daughter of
          - Tomboy, by Jerry.
          - Tesane, by Whisker.
        - Lanercost — E
          - Liverpool, by Tramp.
          - Otis, by Bustard.
      - Chantcleer. 23
        - Whim
          - Irish Drone, by Master Robert.
          - Kiss, by Waxy Pope.
        - Irish Birdcatcher — E
          - Sir Hercules, by Whalebone.
          - Guiccioli, by Bob Booty.
    - Breadalbane. 10
      - Queen Mary
        - Gladiator, by Partisan.
        - Dau. of Plenipotentiary, by Emilius.
      - Blinkbonny.
        - Melbourne — M
          - Humphrey Clinker, by Comus.
          - Dau. of Cervantes, by Don Quixote.
        - Pocahontas
          - *Glencoe, by Sultan.
          - Marpessa, by Muley.
      - Stockwell. ?
        - Echidna, by Economist.
        - The Baron — E
          - Irish Birdcatcher, by Sir Hercules.
          - Echidna, by Economist.

*Imported.

7th dam, Mandane, by Pot-8-Os; 8th dam, Young Camilla, by Woodpecker (Herod); 9th dam, Camilla, by Trentham (Sweepstakes); 10th dam, Coquette, by Compton Barb; 11th dam, sister to Regulus (Godolphin Arabian); 12th dam, Grey Robinson, by Bald Galloway (St. Victor Barb); 13th dam, sister to Country Wench, by Snake (Lister Turk); 14th dam, Grey Wilkes, by Hautboy (D'Arcy White Turk); 15th dam, *Miss D'Arcy's Pet Mare, out of Sedbury Royal mare.*

PRICELESS.

PRODUCE.

1897.	b. f.,	Precocious, by Fiddlesticks.
1898.	b. f.,	Plastic, by Fiddlesticks.
1899.	ch. c.	(died), by Hastings.
1900.	b. f.,	Perpetua, by Hastings.
1901.	b c.,	Jasper, by Hastings.
1902.	b. f.,	Prickly, by Hastings.
1903.		by Hastings.

RED GIRL.

RED GIRL, 1

Chestnut mare. Bred in McGrathiana Stud, Kentucky. Foaled 1883

- *Malvina.
  - Maid of the Glen.
    - Glenqowrie.
      - Glencairne.
        - Sultan ..... H { Selim, by *Buzzard. / Bacchante, by Williamson's Ditto.
        - Trampoline ..... { Tramp, by Dick Andrews. / Web, by Waxy.
      - Touchstone. 11
        - Camel ..... E { Whalebone, by Waxy. / Daughter of Selim.
        - Banter ..... { Master Henry, by Orville. / Boadicea, by Alexander.
    - Kingston. 12
      - Garcia ..... { Octavian, by Stripling. / Daughter of Shuttle, by Catherine.
      - Slane ..... E { Royal Oak, by Catton. / Daughter of Orville.
      - Queen Anne. Venison. 11
        - Fawn ..... { Smolensko, by Sorcerer. / Jerboa, by Gohanna.
        - Partisan ..... H { Walton, by Sir Peter. / Parasol, by Pot-8-Os.
  - Scottish Chief. 12
    - Lord of the Isles. 4
      - Touchstone 11
        - Banter ..... { Master Henry, by Orville. / Boadicea, by Alexander.
        - Camel ..... E { Whalebone, by Waxy. / Daughter of Selim.
      - Fair Helen.
        - Rebecca ..... { Lottery, by Tramp. / Daughter of Cervantes.
        - Pantaloon ..... H { Castrel, by *Buzzard. / Idalia, by Peruvian.
    - Miss Ann.
      - Bay Missy.
        - Camilla ..... { Young Phantom, by Phantom. / Sister to Speaker, by Camillus.
        - Bay Middleton ..... H { Sultan, by Selim. / Cobweb, by Phantom.
      - The Little Known. 11
        - Lacerta ..... { Zodiac, by St. George. / Jerboa, by Gohanna.
        - Muley ..... E { Orville, by Beningbrough. / Eleanor, by Whiskey.
- Duke of Magenta.+
  - Magenta.
    - Mariam.
      - Minerva Anderson
        - Daughter of ..... { Sir Charles, by Sir Archy. / Daughter of Bess' Brimmer.
        - *Luzborough ..... H { Williamson's Ditto, by Sir Peter. / Daughter of Dick Andrews.
      - *Glencoe. 1
        - Trampoline ..... { Tramp, by Dick Andrews. / Web, by Waxy.
        - Sultan ..... H { Selim, by *Buzzard. / Bacchante, by Williamson's Ditto.
    - *Yorkshire. 2
      - Miss Rose.
        - Daughter of ..... { Sancho, by Herod. / Blacklock's dam, by Coriander.
        - Tramp ..... E { Dick Andrews, by Joe Andrews. / Daughter of Gohanna.
      - St. Nicholas.
        - Seamew ..... { Scud, by Beningbrough. / Goosander, by Hambletonian.
        - Emilius ..... E { Orville, by Beningbrough. / Emily, by Stamford.
  - Lexington. 12
    - Alice Carneal.
      - Rowena.
        - Lady Grey ..... { Robin Grey, by Royalist. / Maria, by Melzar.
        - Sumpter ..... H { Sir Archy, by *Diomed. / Flirtilla's dam, by Robin Redbreast.
      - Sarpedon. 11
        - Icaria ..... { The Flyer, by Van Dyke, Jr. / Parma, by Dick Andrews.
        - Emilius ..... E { Orville, by Beningbrough. / Emily, by Stamford.
    - Boston. 40
      - Robin Brown's dam.
        - Daughter of ..... { *Alderman, by Pot-8-Os. / Daughter of *Clockfast.
        - Ball's Florizel ..... H { *Diomed, by Florizel. / Daughter of *Shark.
      - Timoleon.+
        - Daughter of ..... { Saltram, by Eclipse. / Daughter of Symme's Wildair.
        - Sir Archy ..... H { *Diomed, by Florizel. / Castianira, by Rockingham.

*Imported.

7. 9. —

7th dam, Penelope, by Trumpator; 8th dam, Prunella, by Highflyer; 9th dam, Promise, by Snap; 10th dam, Julia, by Blank; 11th dam, Spectator's dam, by Partner; 12th dam, Bonny Lass, by Bay Bolton; 13th dam, by the Darley Arabian; 14th dam, by the Byerly Turk; 15th dam, by Taffolet Baro; 16th dam, by Place's White Turk; 17th dam, *Natural Barb Mare*.

RED GIRL.

PRODUCE.

1889. Barren.
1890. ch. c., Joe Chilton, by imp. Kantaka.
1891. ch. c., by imp. Hopeful.
1892. Barren.
1893. Slipped to imp. Aerolithe.
1894. b. c., Red Knight, by imp. King Galop.
1895. ch. f., Ruby Lips, by imp. Rayon d'Or.
1896. Missed to imp. Rayon d'Or.
1897. ch. c., Red Path, by imp. Rayon d'Or.
1898. b. f., Red Mark, by Margrave.
1899. b. f., Red Damsel, by Hastings.
1900. ch. f., Ryxa, by Henry of Navarre.
1901. ch. c., Red Harry, by Henry of Navarre.
1902. b. c., Red String, by Hastings.
1903. by Hastings.

IMP. RUSHLIGHT

Sire traces back to mare by Belgrade Turk **S. 7 1.**

IMP. RUSHLIGHT, 28

Chestnut mare. Bred by Mr. R. Peck, England. Foaled 1888.

- Friar Rush. 22
  - Hermit. 5
    - Newminster. 2
      - Touchstone. 14
        - Camel ..... E { Whalebone, by Waxy. / Daughter of Selim.
        - Banter ..... { Master Henry, by Orville. / Boadicea, by Alexander.
      - Beesewing.
        - Dr. Syntax ..... M { Paynator, by Trumpator. / Daughter of Beningbrough.
        - Daughter of ..... { Ardrossan, by John Bull. / Lady Eliza, by Whitworth.
    - Seclusion.
      - Tadmor. 12
        - Ion ..... H { Cain, by Paulowitz. / Margaret, by Edmund.
        - Palmyra ..... { Sultan, by Selim. / Hester, by Camel.
      - Miss Sellon.
        - Cowl ..... H { Bay Middleton, by Sultan. / Crucifix, by *Priam.
        - Belle Dame ..... { *Belshazzar, by Blacklock. / Ellen, by Starch.
  - Fusee.
    - Marsyas. 12
      - Orlando. 13
        - Touchstone ..... E { Camel, by Whalebone. / Banter, by Master Henry.
        - Vulture ..... { Langar, by Selim. / Kite, by Bustard.
      - Mallbran.
        - Whisker ..... E { Waxy, by Pot-8-Os. / Penelope, by Trumpator.
        - Garcia ..... { Octavian, by Stripling. / Daughter of Shuttle.
    - Vesuvienne.
      - Gladiator. 22
        - Partisan ..... H { Walton, by Sir Peter. / Parasol, by Pot-8-Os.
        - Pauline ..... { Moses, by Whalebone. / Quadrille, by Selim.
      - Venus.
        - Sir Hercules ..... L { Whalebone, by Waxy. / Peri, by Wanderer.
        - Echo ..... { Emilius, by Orville. / Daughter of Scud or Pioneer.
- Anville.
  - Macaroni. 14
    - Jocose.
      - Sweetmeat. 21.
        - Gladiator. 22
          - Partisan ..... H { Walton, by Sir Peter. / Parasol, by Pot-8-Os.
          - Pauline ..... { Moses, by Whalebone. / Quadrille, by Selim.
        - Lollypop.
          - Voltaire or †Starch ..... E { Blacklock, by Whitelock. / Daughter of Phantom.
          - Belinda ..... { Blacklock, by Whitelock. / Wagtail, by Prime Minister.
      - Banter.
        - Pantaloon. 17
          - Castrel ..... H { *Buzzard, by Woodpecker. / Selim's dam, by Alexander.
          - Idalia ..... { Peruvian, by Sir Peter. / Musidora, by Meteor.
        - Master Henry ..... E { Orville, by Benningbrough / Miss Sophia, by Stamford.
        - Boadicea ..... { Alexander, by Eclipse. / Brunette, by Amaranthus.
  - Evelina.
    - King Tom. 3
      - Harkaway. 2
        - Economist ..... E { Whisker, by Waxy. / Florauthe, by Octavian.
        - Fanny Dawson ..... { Nabocklish, by Rugantino. / Miss Tooley, by Teddy the Grinder
      - Pocahontas.
        - *Glencoe ..... H { Sultan, by Selim. / Trampoline, by Tramp.
        - Marpessa ..... { Muley, by Orville. / Clare, by Marmion.
    - Agnes.
      - Pantaloon. 17
        - Castrel ..... H { *Buzzard, by Woodpecker. / Selim's dam, by Alexander.
        - Idalia ..... { Peruvian, by Sir Peter. / Musidora, by Meteor.
      - Black Agnes.
        - Velocipede ..... E { Blacklock, by Whitelock. / Daughter of Juniper.
        - Daughter of ..... { Walton, by Sir Peter. / Young Noisette, by *Diomed.

7th dam, Noisette; 8th dam, Carina, by Marske; 9th dam, by Blank; 10th dam, Ancaster Dizzy; 11th dam, by Smiling Tom; 12th dam, Miss Hipp; 13th dam, by Merlin. 14th dam, by Commoner; 15th dam, *Coppin Mare.*

*Imported.
†Voltaire given.

IMP. RUSHLIGHT.

PRODUCE.

1892. Missed to Galopin.

1893. Slipped to Fiddlesticks.

1894. ch. f., Swamp Angel, by Magnetizer.

1895. Missed to Magnetizer.

1896. ch. c., Rusher, by Magnetizer.

1897. b. c., Magic Light, by Magnetizer.

1898. Missed to Magnetizer.

1899. ch. f., Torchlight, by Henry of Navarre.

1900. ch. f., Anchorlight, by Henry of Navarre.

1901. Missed to Henry of Navarre.

1902. ch. c., by Henry of Navarre.

1903. by Hastings.

IMP. ST. BRIDGET.

Sire traces back to Sedbury Royal Mare. **10. 5. 1.**

IMP. ST. BRIDGET. 1

Bay mare. Bred by the Duke of Portland. Foaled 1888.

- Ulster Queen.
  - Pirate Queen.
    - Queen of the May.
      - Barnton. 2
        - Voltaire ..... E
          - Blacklock, by Whitelock.
          - Daughter of Phantom.
        - Martha Lynn
          - Mulatto, by Catton.
          - Leda, by Filho-da-Puta.
      - Mary.
        - Melbourne ..... M
          - Humphrey Clinker, by Comus.
          - Morpeth's dam, by Cervantes.
        - Jill
          - Touchstone, by Camel.
          - Johanna, by Sultan.
    - Buccaneer. 1 1
      - Daughter of Wild Dayrell. 7
        - Ion ..... H
          - Cain, by Paulowitz.
          - Margaret, by Edmund.
        - Ellen Middleton
          - Bay Middleton, by Sultan.
          - Myrrha, by Malek.
        - Little Red Rover ..... E
          - Tramp, by Dick Andrews.
          - Miss Syntax, by Paynator.
        - Eclat
          - Edmund, by Orville.
          - Squib, by Soothsayer.
  - Uncas. 1
    - Nightingale.
      - Mountain Deer. 24
        - Touchstone ..... E
          - Camel, by Whalebone.
          - Banter, by Master Henry.
        - Mountain Sylph
          - *Belshazzar, by Blacklock.
          - Daughter of Whalebone.
      - Clarinda.
        - Sir Hercules ..... E
          - Whalebone, by Waxy.
          - Peri, by Wanderer.
        - Mustard
          - Philip I., by Langar.
          - Vinegar, by Picton.
    - Stockwell. 3
      - The Baron. 24
        - Birdcatcher ..... E
          - Sir Hercules, by Whalebone.
          - Guiccioli, by Bob Booty.
        - Echidna
          - Economist, by Whisker.
          - Miss Pratt, by Blacklock.
      - Pocahontas.
        - *Glencoe ..... H
          - Sultan, by Selim.
          - Trampoline, by Tramp.
        - Marpessa
          - Muley, by Orville.
          - Clare, by Marmion.
- St. Simon. 1 1
  - Galopin. 3
    - Vedette. 19
      - Voltigeur. 2
        - Voltaire ..... E
          - Blacklock, by Whitelock.
          - Daughter of Phantom.
        - Martha Lynn
          - Mulatto, by Catton.
          - Leda, by Filho-da-Puta.
      - Mrs. Ridgeway.
        - Birdcatcher ..... E
          - Sir Hercules, by Whalebone.
          - Guiccioli, by Bob Booty.
        - Nan Darrell
          - Inheritor, by Lottery.
          - Nell, by Blacklock.
    - Flying Duchess.
      - Flying Dutchman. 3
        - Bay Middleton ..... H
          - Sultan, by Selim.
          - Cobweb, by Phantom.
        - Barbelle
          - Sandbeck, by Catton.
          - Darioletta, by Amadis.
      - Merope.
        - Voltaire ..... E
          - Blacklock, by Whitelock.
          - Daughter of Phantom.
        - Velocipede's dam
          - Juniper, by Whiskey.
          - Daughter of Sorcerer.
  - St. Angela.
    - King Tom. 3
      - Harkaway. 2
        - Economist ..... E
          - Whisker, by Waxy.
          - Floranthe, by Octavian.
        - Fanny Dawson
          - Nabocklish, by Rugantino.
          - Miss Tooley, by Teddy the Grinder.
      - Pocahontas.
        - *Glencoe ..... H
          - Sultan, by Selim.
          - Trampoline, by Tramp.
        - Marpessa
          - Muley, by Orville.
          - Clare, by Marmion.
    - Adeline.
      - Ion. 4
        - Cain ..... H
          - Paulowitz, by Sir Paul.
          - Daughter of Paynator.
        - Margaret
          - Edmund, by Orville.
          - Medora, by Selim.
      - Little Fairy.
        - Hornsea ..... E
          - Velocipede, by Blacklock.
          - Daughter of Cerberus.
        - Lacerta
          - Zodiac, by St. George.
          - Jerboa, by Gohanna.

7th dam, Filagree, by Soothsayer (Sorcerer); 8th dam, Web, by Waxy (Pot-8-Os); 9th dam, Penelope, by Trumpator (Conductor); 10th dam, Prunella, by Highflyer (Herod); 11th dam, Promise, by Snap (Snip); 12th dam, Julia, by Blank (Godolphin Arabian); 13th dam, by Partner (Jigg); 14th dam, Bonny Lass, by Bay Bolton (Grey Hautboy); 15th dam, by Darley Arabian; 16th dam, by Byerly Turk; 17th dam, by Taffolet Barb; 18th dam, by Place's White Turk; 19th dam, *A Natural Barb Mare.*

*Imported.

IMP. ST. BRIDGET.

PRODUCE.

1893. Missed to Royal Hampton, in England.
1894. b. c., St. Bartholomew, by imp. Rayon d'Or.
1895. ch. c., Bridegroom, by imp. Rayon d'Or.
1896. Missed to imp. Rayon d'Or.
1897. b. c., Brigadier, by imp. Rayon d'Or.
1898. ch. c., Henri Quatre, by Henry of Navarre.
1899. ch. c. (died), by Henry of Navarre.
1900. Missed to Henry of Navarre.
1901. ch. f., Bridlepath, by Octagon.
1902. b. c., Belligerent, by Don de Oro.
1903. by Octagon.

ST. EUDORA.

Sire traces back to Sedbury Royal Mare. **11. 3. 2.**

*ST. EUDORA (ST. THEODORA). 27

Bay mare. Bred by Mr. MARCUS DALY. Foaled 1898.

- Dorothea.
  - Cherry Duchess.
    - The Duke. 12
      - Stockwell. 3
        - The Baron ..... *E* { Irish Birdcatcher, by Sir Hercules / Echidna, by Economist.
        - Pocahontas ..... { *Glencoe, by Sultan. / Marpessa, by Muley.
      - Bay Celia.
        - Orlando ..... *E* { Touchstone, by Camel. / Vulture, by Langar.
        - Hersey ..... { Glaucus, by Partisan. / Hester, by Camel.
    - Mirella.
      - Gemma di Vergy. 20
        - Sir Hercules ..... *E* { Whalebone, by Waxy. / Peri, by Wanderer.
        - Snowdrop ..... { Heron, by Herod. / Fairy, by Filho-da-Puta.
      - Lady Roden.
        - West Australian *M* { Melbourne, by Humphrey Clinkers. / Mowerina, by Touchstone.
        - Ennui ..... { Bay Middleton, by Sultan. / Blue Devils, by Velocipede.
  - Sterling. 12
    - Whisper.
      - Flat-catcher. 3
        - Touchstone ..... *E* { Camel, by Whalebone. / Banter, by Master Henry.
        - Decoy ..... { Filho-da-Puta, by Haphazard. / Finesse, by Peruvian.
      - Silence.
        - Melbourne ..... *M* { Humphrey Clinker, by Comus. / Daughter of Cervantes
        - Secret ..... { Hornsea, by Velocipede. / Solace, by Long Waist.
    - Oxford 12
      - Honey Dear.
        - Plenipotentiary *E* { Emilius, by Orville. / Harriet, by Pericles.
        - My Dear ..... { Middleton, by Sultan. / Miss Letty, by *Priam.
      - Irish Birdcatcher. 11
        - Sir Hercules ..... *E* { Whalebone, by Waxy. / Peri, by Wanderer.
        - Guiccioli ..... { Bob Booty, by Chanticleer. / Flight, by Irish Escape.
- St. Simon. 11
  - St. Angela.
    - King Tom. 3
      - Pocahontas.
        - *Glencoe ..... *H* { Sultan, by Selim. / Trampoline, by Tramp.
        - Marpessa ..... { Muley, by Orville. / Clare, by Marmion.
      - Harkaway. 2
        - Economist ..... *E* { Whisker, by Waxy. / Floranthe, by Octavian.
        - Fanny Dawson ..... { Nabocklish, by Rugantino. / Miss Tooley, by Teddy the Grinder.
    - Adeline.
      - Ion. 4
        - Cain ..... *H* { Paulowitz, by Sir Paul. / Daughter of Paynator.
        - Margaret ..... { Edmund, by Orville. / Medora, by Selim.
      - Little Fairy.
        - Hornsea ..... *E* { Velocipede, by Blacklock. / Daughter of Cerberus.
        - Lacerta ..... { Zodiac, by St George. / Jerboa, by Gohanna.
  - Galopin. 3
    - Vedette. 19
      - Mrs. Ridgway.
        - Irish Birdcatcher ..... *E* { Sir Hercules, by Whalebone. / Guiccioli, by Bob Booty.
        - Nan Darrell ..... { Inheritor, by Lottery. / Nell, by Blacklock.
      - Voltigeur. 2
        - Voltaire ..... *E* { Blacklock, by Whitelock. / Daughter of Phantom.
        - Martha Lynn ..... { Mulatto, by Catton. / Leda, by Filho-da-Puta.
    - Flying Duchess.
      - Flying Dutchman 3
        - Bay Middleton *H* { Sultan, by Selim. / Cobweb, by Phantom.
        - Barbelle ..... { Sandbeck, by Catton. / Darioletta, by Amadis.
      - Merope.
        - Voltaire ..... *E* { Blacklock, by Whitelock. / Daughter of Phantom.
        - Velocipede's dam { Juniper, by Whiskey. / Daughter of Sorcerer.

7th dam Care, by Woful; 8th dam Camarines, dam by Rubens; 9th dam Tippetywitchett, by Waxy; 10th dam Hare, by Sweetbriar; 11th dam, mare by Justice; 12th dam, mare by Chymist; 13th dam, sister to Confederate, by South; 14th dam, sister to Babraham, by Babraham; 15th dam, mare by Golden Ball; 16th dam, Bushy Molly by Hampton Childers; 17th dam, mare by Litton Arabian; 18th dam, Farmer Mare by Chillady; 19th dam, by Byerly Turk; 20th dam, *Spanker Mare.*

*Imported.

IMP. ST. EUDORA.

PRODUCE.

1902. b. f., Euba, by Henry of Navarre.
1903. by Octagon.

ST. PRISCILLA.

Sire traces back to dam of The Two True Blues. **9. 6. 1.**

ST. PRISCILLA. 2

Chestnut mare. Bred by AUGUST BELMONT, ESQ. Foaled 1896.

- St. Pauline.
  - *Patience.
    - Patronage.
      - Prime Minister 27
        - Melbourne ..... M { Humphrey Clinker, by Comus. / Daughter of Cervantes.
        - Pantalonade ..... { Pantaloon, by Castrel. / Festival, by Camel.
      - Rigolbocke.
        - Rataplan ..... E { The Baron, by Birdcatcher. / Pocahontas, by *Glencoe.
        - Daughter of ..... { Gardham, by Falcon. / Daughter of Langar.
    - Parmesan.
      - Sweetmeat. 21
        - Gladiator ..... H { Partisan, by Walton. / Pauline, by Moses.
        - Lollypop ..... { Starch or Voltaire, by Blacklock. / Belinda, by Blacklock.
      - Gruyere.
        - Verulam ..... E { Lottery, by Tramp. / Wire, by Waxy.
        - Jennala ..... { Touchstone, by Camel. / Emma, by Whisker.
  - *St. Blaise. 22
    - Fuzee.
      - Vesuvienne.
        - Gladiator ..... H { Partisan, by Walton. / Pauline, by Moses.
        - Venus ..... { Sir Hercules, by Whalebone. / Echo, by Emilius
      - Marsyas. 12
        - Orlando ..... E { Touchstone, by Camel. / Vulture, by Langar.
        - Malibran ..... { Whisker, by Waxy. / Garcia, by Octavian.
    - Hermit. 5
      - Seclusion.
        - Tadmor ..... H { Ion, by Cain. / Palmyra, by Sultan.
        - Miss Sellon ..... { Cowl, by Bay Middleton. / Belladame, by *Belshazzar.
      - Newminster.
        - Touchstone ..... E { Camel, by Whalebone. / Banter, by Master Henry.
        - Beeswing ..... { Dr. Syntax, by Paynator. / Daughter of Ardrossan.
- *Bayon d'Or. 3
  - Araucaria.
    - Pocahontas.
      - Marpessa.
        - Muley ..... E { Orville, by Beningbrough. / Eleanor, by Whiskey.
        - Clare ..... { Marmion, by Whiskey. / Harpalice, by Gohanna.
      - *Glencoe. 1
        - Sultan ..... H { Selim, by *Buzzard. / Bacchante, by Williamson's Ditto.
        - Trampoline ..... { Tramp, by Dick Andrews. / Web, by Waxy.
    - Ambrose. 16
      - Annette.
        - *Priam ..... E { Emilius, by Orville. / Cressida, by Whiskey.
        - Potentate's dam ..... { Don Juan, by Orville. / Moll in the Wad, by Hambletonian.
      - Touchstone. 14
        - Camel ..... E { Whalebone, by Waxy. / Daughter of Selim.
        - Banter ..... { Master Henry, by Orville. / Boadicea, by Alexander.
  - Flageolet. 6
    - La Favorite.
      - Consistance.
        - Gladiator ..... H { Partisan, by Walton. / Pauline, by Moses.
        - Lanterne ..... { Hercules, by Rainbow. / Elvira, by Eryx.
      - Monarque. 19
        - The Baron Sting or The Emperor. E { Defence, by Whalebone. / Delight, by Reveller.
        - Poetess ..... { Royal Oak, by Catton. / Ada, by Whisker.
    - Plutus. 15
      - Daughter of
        - Planet ..... H { Bay Middleton, by Sultan. / Plenary, by Emilius.
        - Alice Bray ..... { Venison, by Partisan. / Darkness, by *Glencoe.
      - Trumpeter. 1
        - Orlando ..... E { Touchstone, by Camel. / Vulture, by Langar.
        - Cavatina ..... { Redshank, by Sandbeck. / Oxygen, by Emilius.

7th dam, Sister to Basto, by Clinker; 8th dam, Bronze, by *Buzzard; 9th dam, Selim's dam, by Alexander (Eclipse); 10th dam, by Highflyer (Herod); 11th dam, by Alfred (Matchem); 13th dam, by Engineer (Sampson); 13th dam, Bay Malton's dam, by Cade (Godolphin Arabian); 14th dam, Lass of the Mill, by Old Traveler (Partner); 15th dam, Miss Makeless, by son of Greyhound (Chillaby White Barb); 16th dam, Brown Farewell, by Partner (Jigg); 17th dam, Brown Woodcock, by Woodcock (Merlin); 18th dam, Lusty Thornton, by Croft's Bay Barb; 19th dam, Chestnut Thornton, by Makeless; 20th dam, Old Thornton, by Brimmer; 21st dam, by Dicky Pierson; 22d dam, *Burton Barb Mare.*

*Imported.

ST. PRISCILLA.

PRODUCE.

1899.	ch. f., Leenja,	by Hastings.
1900.	ch. f., Horla,	by Henry of Navarre.
1901.	ch. f., Pristina,	by Henry of Navarre.
1902.	ch. c., Priority,	by Henry of Navarre.
1903.		by Henry of Navarre.

SEMIRAMIS.

Sire traces back to Belgrade Turk. **8. 7. 1.**

SEMIRAMIS, 12

Bay mare. Bred by Hon. August Belmont. Foaled 1888.

- Sultana.
  - Mildred.
    - Levity.
      - *Glencoe, 1
        - Sultan, 8
          - Selim — H { *Buzzard, by Woodpecker. / Castrel's dam, by Alexander.
          - Bacchante { Williamson's Ditto, by Sir Peter. / Sister to Calomel, by Mercury.
        - Trampoline.
          - Tramp — E { Dick Andrews, by Joe Andrews. / Daughter of Gohanna.
          - Web { Waxy, by Pot-8-Os. / Penelope, by Trumpator.
      - *Trustee, 7
        - Catton — E { Golumpus, by Gohanna. / Lady Grey, by Timothy.
        - Emma { Whisker, by Waxy. / Gibside Fairy, by Hermes.
    - Vandal's dam.
      - *Tranby — E { Blacklock, by Whitelock. / Daughter of Orville.
      - Lucilla { Trumpator, by Sir Solomon. / Lucy by Orphan.
  - Lexington. 12
    - Alice Carneal.
      - *Sarpedon, 11
        - Rowena.
          - Sumpter — H { Sir Archy, by *Diomed. / Flirtilly's dam, by *Robin Redbreast
          - Lady Grey { Robin Grey, by *Royalist. / Maria, by Melzar.
        - Emilius — E { Orville, by Beningbrough. / Emily, by Stamford.
        - Icaria { The Flyer, by Vandyke, Jr. / Parma, by Dick Andrews.
    - Boston. 40
      - Sister to Tuckahoe.
        - Ball's Florizel — H { *Diomed, by Florizel. / Daughter of *Shark.
        - Daughter of { *Alderman, by Pot-8-Os. / Daughter of *Clockfast.
      - Timoleon.+
        - Sir Archy — H { *Diomed, by Florizel. / *Castianira, by Rockingham.
        - Daughter of { *Saltram, by Eclipse. / Daughter of Symmes' Wildair.
- *St. Blaise. 22
  - Fusee.
    - Vesuvienne.
      - Venus.
        - Sir Hercules — E { Whalebone, by Waxy. / Peri, by Wanderer.
        - Echo { Emilius, by Orville. / Daughter of Scud or Pioneer.
      - Gladiator. 22
        - Partisan — H { Walton, by Sir Peter. / Parasol, by Pot-8-Os.
        - Pauline { Moses, by Whalebone or Seymour. / Quadrille, by Selim.
    - Marsyas, 12
      - Malibran.
        - Whisker — E { Waxy, by Pot-8-Os. / Penelope, by Trumpator.
        - Garcia { Octavian, by Stripling. / Daughter of Shuttle.
      - Orlando, 13
        - Touchstone — E { Camel, by Whalebone. / Banter, by Master Henry
        - Vulture { Langar, by Selim / Kite, by Bustard.
  - Hermit. 5
    - Seclusion.
      - Miss Sellon.
        - Cowl — H { Bay Middleton, by Sultan. / Crucifix, by *Priam.
        - Belle Dame { *Belshazzar, by Blacklock. / Ellen, by Starch.
      - Tadmor. 12
        - Ion — H { Cain, by Paulowitz. / Margaret, by Edmund.
        - Palmyra { Sultan, by Selim. / Hester, by Camel.
    - Newminster. 8
      - Beeswing.
        - Dr. Syntax — M { Paynator, by Trumpator. / Daughter of Beningbrough.
        - Daughter of { Ardrossan, by John Bull. / Lady Eliza, by Whitworth.
      - Touchstone. 14
        - Camel — E { Whalebone, by Waxy. / Daughter of Selim.
        - Banter { Master Henry, by Orville. / Boadicea, by Alexander.

* Imported.

7th dam, Lady Grey, by Robin Grey (*Royalist); 8th dam, by Melzar (*Medley); 9th dam, by *Highflyer (Highflyer); 10th dam, by *Fearnaught (Regulus); 11th dam, by Ariel (*Traveller); 12th dam, by *Jack of Diamonds (Cullen Arabian); 13th dam, *Diamond, by Cullen Arabian; 14th dam, Lady Thigh, by Croft's Partner (Jigg); 15th dam, by Greyhound (Chillaby White Barb); 16th dam, Sophonisba's dam, by Curwen's Bay Barb; 17th dam, by D'Arcy's Chestnut Arabian; 18th dam, by Whiteshirt; 19th dam, *Old Montagu Mare.*

SEMIRAMIS.

PRODUCE.

1892. b. f., Nineveh, by imp. The Ill-Used.
1893. Slipped to imp. King Galop.
1894. b. c., Eastern Ray, by imp. Rayon d'Or.
1895. b. f., Semida, by Badge.
1896. b. f., Seraphic, by Magnetizer.
1897. b. f., Chopsticks, by Fiddlesticks.
1898. Missed to Top Gallant.
1899. ch. f., Semi Navarre, by Henry of Navarre.
1900. ch. c., Sailmaker, by Henry of Navarre.
1901. ch. f., Semitic, by Henry of Navarre.
1902. b. c., Semite, by Hastings.
1903. by Hastings.

SHE.

Sire traces back to Merlin Mare. **8. 7. 1.**

SHE. 12

Bay mare. Bred by Hon. August Belmont. Foaled 1886.

- Sultana.
  - Mildred.
    - Levity.
      - Vandal's dam.
        - *Trustee. 7
          - Catton ... E
            - Golumpus, by Gohanna.
            - Luey Grey, by Timothy.
          - Emma
            - Whisker, by Waxy.
            - Gibside Fairy, by Hermes.
        - *Tranby ... E
          - Blacklock, by Whitelock.
          - Daughter of Orville.
        - Lucilla
          - Trumpator, by Sir Solomon
          - Luey, by Orphan.
    - *Glencoe. 1
      - Trampoline.
        - Tramp ... E
          - Dick Andrews, by Joe Andrews.
          - Daughter of Gohanna.
        - Web
          - Waxy, by Pot-8-Os.
          - Penelope, by Trumpator.
      - Sultan. 7
        - Selim ... H
          - *Buzzard, by Woodpecker.
          - Castrel's dam, by Alexander.
        - Baechante
          - Williamson's Ditto, by Sir Peter.
          - Sister to Calomel, by Mercury.
  - Lexington. 12
    - Alice Carneal.
      - Rowena.
        - Sumpter ... H
          - Sir Archy, by *Diomed.
          - Flirtilla's dam, by *Robin Redbreast.
        - Lady Grey
          - Robin Grey, by *Royalist.
          - Maria, by Melzar.
      - *Sarpedon. 11
        - Emilius ... E
          - Orville, by Beningbrough.
          - Emily, by Stamford.
        - Icaria
          - The Flyer, by Vandyke, Jr.
          - Parma, by Dick Andrews.
    - Boston. 40
      - Sister to Tuckahoe.
        - Ball's Florizel ... H
          - *Diomed, by Florizel.
          - Daughter of *Shark.
        - Daughter of
          - *Aldermen, by Pot-8-Os.
          - Daughter of *Clockfast.
      - Timoleon.+
        - Sir Archy ... H
          - *Diomed, by Florizel.
          - *Castianira, by Rockingham.
        - Daughter of
          - *Saltram, by Eclipse.
          - Daughter of Symmes' Wildair.
- *Glenelg. 26.
  - Babta.
    - Alice Low.
      - Pet.
        - Defence. 5
          - Whalebone ... E
            - Waxy, by Pot-8-Os.
            - Penelope, by Trumpator.
        - Defiance
          - Rubens, by *Buzzard.
          - Little Folly, by Highland Fling.
      - Gainesborough ... H
        - Rubens, by *Buzzard.
        - Tiny (sister to Agonistes), by Sir Peter.
      - Daughter of
        - Topsy Turvy, by St. George.
        - Agnes, by Shuttle.
    - Kingston. 12
      - Queen Ann.
        - Slane ... E
          - Royal Oak, by Catton.
          - Daughter of Orville.
        - Garcia
          - Octavian by Stripling.
          - Daughter of Shuttle.
      - Venison 11
        - Partisan ... H
          - Walton, by Sir Peter.
          - Parasol, by Pot-8-Os.
        - The Fawn
          - Smolensko, by Sorcerer.
          - Jerboa, by Gohanna.
  - Citadel. 20
    - Sortie
      - Melbourne. 1
        - Humphrey Clinker ... M
          - Comus, by Sorcerer.
          - Clinkerina, by Clinker.
        - Daughter of
          - Cervantes, by Don Quixote.
          - Daughter of Golumpus.
      - Escalade.
        - Touchstone ... E
          - Camel, by Whalebone.
          - Banter, by Master Henry.
        - Gluuznee
          - Pantaloon, by Castrel.
          - Languish, by Cain.
    - Stockwell. 6
      - Pocahontas.
        - *Gleneoe ... H
          - Sultan, by Selim.
          - Trampoline, by Tramp.
        - Marpessa
          - Muley, by Orville.
          - Clare, by Marmion.
      - The Baron. 24
        - Irish Birdeatcher ... E
          - Sir Hercules, by Whalebone.
          - Guiccioli, by Bob Booty.
        - Echidna
          - Economist, by Whisker.
          - Miss Pratt, by Blacklock.

*Imported.

7th dam, Lady Grey, by Robin Grey (*Royalist); 8th dam, by Melzar (*Medley); 9th dam, by *Highflyer (Highflyer); 10th dam, by *Fearnought (Regulus); 11th dam, by Ariel (*Traveller); 12th dam, by *Jack of Diamonds (Cullen Arabian; 13th dam, *Diamond, by Cullen Arabian; 14th dam, Lady Thigh, by Partner (Jigg, son of Byerly Turk); 15th dam, sister to Guy, by Greyhound (White Barb Chillaby); 16th dam, by Curwen Bay Barb; 17th dam, by D'Arcy Chestnut Arabian; 18th dam, by Whiteshirt; 19th dam, *Old Montague Mare.*

SHE.

PRODUCE.

1891. b. f., Sahara, by imp. The Ill-Used.
1892. b. or br. f., Shibboleth, by imp. St. Blaise.
1893. b. c., Shadrach (died), by Tremont.
1894. b. c., Billali, by imp. Rayon d'Or.
1895. b. c., Shekel, by imp. Rayon d'Or.
1896. Missed to Magnetizer.
1897. Missed to imp. St. Blaise and imp. Cheviot.
1898. Missed to Top Gallant.
1899. b. c., Amahagga, by Henry of Navarre or *Margrave.
1900. Missed to Henry of Navarre.
1901. b. f., Shibeen, by Henry of Navarre
1902. Missed to Hastings.
1903. by Hastings.

*Margrave given.

SHIBBOLETH.

Sire traces back to Belgrade Turk Mare. **S. 6. 2.**

SHIBBOLETH. 12

Bay mare. Bred by Hon. August Belmont. Foaled 1892.

- Sire
  - Sultana
    - Lexington. 12
      - Mildred.
        - *Glencoe. 1
          - Levity.
            - *Trustee — E
              - Catton, by Golumpus.
              - Emma, by Whisker.
            - Vandal's dam
              - *Tranby, by Blacklock.
              - Lucilla, by Trumpator.
          - Trampolline
            - Tramp, by Dick Andrews.
            - Web, by Waxy.
        - Sultan — H
          - Selim, by *Buzzard
          - Bacchante, by Williamson's Ditto.
      - Alice Carneal.
        - Rowena
          - Sumpter, by Sir Archy.
          - Lady Grey, by Robin Grey.
        - *Sarpedon — E
          - Emilius, by Orville.
          - Icaria, by The Flyer.
    - Boston. 40
      - Sister to Tuckahoe
        - Ball's Florizel, by *Diomed.
        - Daughter of *Alderman.
      - Timoleon — H
        - Sir Archy, by *Diomed.
        - Daughter of *Saltram.
  - *Glencig. 26
    - Alice Low.
      - Pet
        - Gainesborough, by Rubens.
        - Daughter of Topsy Turvey.
      - Defence — E
        - Whalebone, by Waxy.
        - Defiance, by Rubens.
    - Babta.
      - Queen Ann
        - Slane, by Royal Oak.
        - Garcia, by Octavian.
      - Kingston. 12
        - Venison — H
          - Partisan, by Walton.
          - The Fawn, by Smolensko.
    - Citadel. 20
      - Sordie.
        - Escapade
          - Touchstone, by Camel.
          - Ghuznee, by Pantaloon.
        - Melbourne — M
          - Humphrey Clinker, by Comus.
          - Daughter of Cervantes.
      - Stockwell. 3
        - Pocahontas
          - *Glencoe, by Sultan.
          - Marpessa, by Muley.
        - The Baron — E
          - Irish Birdcatcher, by Sir Hercules.
          - Echidna, by Economist.
  - *St. Blaise. 22
    - Fusee.
      - Vesuvienne.
        - Venus.
          - Echo
            - Emilius, by Orville.
            - Daughter of Scud or †Pioneer.
          - Sir Hercules — E
            - Whalebone, by Waxy.
            - Peri, by Wanderer.
        - Gladiator. 22
          - Pauline
            - Moses, by Whalebone or Seymour.
            - Quadrille, by Selim.
          - Partisan — H
            - Walton, by Sir Peter.
            - Parasol, by Pot-8-Os.
      - Marsyas. 12
        - Miss Malibran.
          - Garcia
            - Octavian, by Stripling.
            - Daughter of Shuttle.
          - Whisker — E
            - Waxy, by Pot-8-Os.
            - Penelope, by Trumpator.
        - Orlando. 13
          - Vulture
            - Langar, by Selim.
            - Kite, by Bustard.
          - Touchstone — E
            - Camel, by Whalebone.
            - Banter, by Master Henry.
    - Hermit. 5
      - Seelusion.
        - Miss Sellon.
          - Belle Dame
            - *Belshazzar, by Blacklock.
            - Ellen, by Starch.
          - Cowl — H
            - Bay Middleton, by Sultan.
            - Crucifix, by *Priam.
        - Tadmor. 12
          - Palmyra
            - Sultan, by Selim.
            - Hester, by Camel.
          - Ion — H
            - Cain, by Paulowitz.
            - Margaret, by Edmund.
      - Newminster. 8
        - Bressingham.
          - Daughter of
            - Ardrossan, by John Bull.
            - Lady Eliza, by Whitworth.
          - Dr. Syntax — M
            - Paynator, by Trumpator.
            - Daughter of Beningbrough.
        - Touchstone. 14
          - Banter
            - Master Henry, by Orville.
            - Boadicea, by Alexander.
          - Camel — E
            - Whalebone, by Waxy.
            - Daughter of Selim.

*Imported.
†Pioneer given.

7th dam, Lucy, by Orphan; 8th dam, Lady Grey, by Robin Grey; 9th dam, by Melzar; 10th dam, by *Highflyer; 11th dam, by *Fearnought (Regulus); 12th dam, by Ariel; 13th dam, by *Jack of Diamonds; 14th dam, *Diamond, by Cullen Arabian; 15th dam, Lady Thigh, by Partner; 16th dam, sister to Guy, by Greyhound (White Barb Chillaby); 17th dam, by Curwen Bay Barb; 18th dam, by D'Arcy Chestnut Arabian; 19th dam, by Whiteshirt; 20th dam, *Old Montagu Mare.*

SHIBBOLETH.

PRODUCE.

1896. ch. f., Shiftless, by imp. Rayon d'Or or *Fiddlesticks.
1897. ch. c., Shamokin, by Magnetizer.
1898. ch. f., Symbol, by Magnetizer.
1899. ch. f., Rose of Lorraine, by Henry of Navarre.
1900. ch. c., War Cry, by Henry of Navarre.
1901. b. f., Sjambok, by Henry of Navarre.
1902. ch. c., Chibouk, by Henry of Navarre.
1903. by Henry of Navarre.

*Fiddlesticks given.

SOURIANTE.

Sire traces back to dam of The Two True Blues. **10. 6. —**

SOURIANTE. 12

Bay mare. Bred by August Belmont, Esq. Foaled 1896.

- Soubrette.
  - Susan Beane.
    - Alarm. 1
      - *Eclipse. 1
        - Gaze. Orlando. 13
          - Touchstone ..... *E* { Camel, by Whalebone. / Banter, by Master Henry.
          - Vulture ..... { Langar, by Selim. / Kite, by Bustard.
        - Bay Middleton .. *H* { Sultan, by Selim. / Cobweb, by Phantom.
        - Flycatcher ..... { Godolphin, by Partisan. / Sister to Cobweb, by Phantom.
      - *Maud.
        - Countess of Albemarle. Stockwell. 3
          - The Baron ..... *E* { Birdcatcher, by Sir Hercules. / Echidna, by Economist.
          - Pocahontas ..... { *Glencoe, by Sultan. / Marpessa, by Muley.
        - Lanercost ..... *E* { Liverpool, by Tramp. / Otis, by Bustard.
        - Sister to Hornsea .. { Velocipede, by Blacklock. / Daughter of Cerberus.
    - Lexington. 12
      - Alice Carneal. Boston. 40
        - Timoleon ..... *H* { Sir Archy, by *Diomed. / Daughter of *Saltram
        - Sister to Tuckahoe { Ball's Florizel, by *Diomed. / Daughter of *Alderman.
        - *Sarpedon ..... *E* { Emilius, by Orville. / Icaria, by The Flyer.
        - Rowena ..... { Sumpter, by Sir Archy. / Lady Gray, by Robin Gray.
  - Sally Lewis.
    - *Glencoe. 1
      - Sultan ..... *H* { Selim, by *Buzzard. / Bacchante, by Williamson's Ditto.
      - Trampoline ..... { Tramp, by Dick Andrews. / Web, by Waxy.
    - Motto.
      - *Barefoot ..... *E* { Tramp, by Dick Andrews. / Rosamond, by *Buzzard.
      - Lady Thompkins .. { American Eclipse, by Duroc. / Katy Ann, by Ogle's Oscar.
- *Rayon d'Or. 3
  - Araucaria.
    - Touchstone. 14
      - Camel ..... *E* { Whalebone, by Waxy. / Daughter of Selim.
      - Banter ..... { Master Henry, by Orville. / Boadicea, by Alexander.
    - Ambrose. 16
      - Annette.
        - *Priam ..... *E* { Emilius, by Orville. / Cressida, by Whiskey.
        - Potentate's Dam .. { Don Juan, by Orville. / Moll in the Wad, by Hambletonian
    - Pocahontas.
      - *Glencoe. 1
        - Sultan ..... *H* { Selim, by *Buzzard. / Bacchante, by Ditto.
        - Trampoline ..... { Tramp, by Dick Andrews. / Web, by Waxy.
      - Marpessa.
        - Muley ..... *E* { Orville, by Beningbrough. / Eleanor, by Whiskey.
        - Clare ..... { Marmion, by Whiskey. / Harpalice, by Gohanna.
  - Flageolet. 6
    - La Favorite.
      - Monarque. 19
        - †The Baron Sting or The Emperor *E* { Defence, by Whalebone. / Delight, by Reveller.
        - Poetess ..... { Royal Oak, by Catton. / Ada, by Whisker.
      - Constance.
        - Gladiator ..... *H* { Partisan, by Walton. / Pauline, by Moses.
        - Lanterne ..... { Hercule, by Rainbow. / Elvira, by Eryx.
    - Plutus. 15
      - Trumpeter. 1
        - Orlando ..... *E* { Touchstone, by Camel. / Vulture, by Langar.
        - Cavatina ..... { Redshank, by Sandbeck. / Oxygen, by Emilius.
      - Daughter of
        - Planet ..... *H* { Bay Middleton, by Sultan. / Plenary, by Emilius.
        - Alice Bray ..... { Venison, by Partisan. / Darkness, by *Glencoe.

*Imported.
†The Emperor given.

7th dam, Young Maid of the Oaks, by *Expedition; 8th dam, Maid of the Oaks, by *Spread Eagle (Volunteer); 9th dam, Annette, by *Shark (Marske); 10th dam, by Rockingham (Partner); 11th dam, by Gallant (*Fearnaught); 12th dam, by True Whig (Fitzhugh's Regulus); 13th dam, *Regulus (Regulus); 14th dam, *Diamond, by Cullen Arabian; 15th dam, Lady Thigh, by Croft's Partner (Jigg); 16th dam, by Greyhound (White Barb Chillaby); 17th dam, by Curwen's Bay Barb; 18th dam, by D'Arcy's Chestnut Arabian; 19th dam, *Old Montagu Mare.*

SOURIANTE.

PRODUCE.

1900. b. f. (died), by Henry of Navarre.

1901. b. c., Sourire, by Henry of Navarre.

1902. ch. c., by Henry of Navarre.

1903. by Henry of Navarre.

SOUVERAINE.

Sire traces back to dam of The Two True Blues.

9. 7. –

SOUVERAINE. 12

Bay mare. Bred by AUGUST BELMONT, ESQ. Foaled 1895.

- Sultana.
  - Mildred.
    - Lexington. 12
      - Alice Carneal.
        - Boston. 40
          - Timoleon.+
            - Sir Archy ... H { *Diomed, by Florizel / *Castianira, by Rockingham.
            - Daughter of ... { *Saltram, by Eclipse. / Daughter of Symmes' Wildair.
          - Sister to Tuckahoe.
            - Ball's Florizel .. H { *Diomed, by Florizel. / Daughter of *Shark.
            - Daughter of ... { *Alderman, by Pot-8-Os. / Daughter of *Clockfast.
        - *Sarpedon. 11
          - Emilius ... E { Orville, by Beningbrough. / Emily, by Stamford
          - Icaria ... { The Flyer, by Van Dyke, Jr. / Parma, by Dick Andrews.
      - Rowena.
        - Sumpter ... H { Sir Archy, by *Diomed. / Flirtilla's dam, by *Robin Redbreast.
        - Lady Grey ... { Robin Grey, by *Royalist. / Maria, by Melzar.
    - Levity.
      - *Glencoe. 1
        - Sultan. 8
          - Selim ... H { *Buzzard, by Woodpecker. / Castrel's Dam, by Alexander.
          - Bacchante ... { Williamson's Ditto, by Sir Peter. / Sister to Calomel, by Mercury.
        - Trampoline.
          - Tramp ... E { Dick Andrews, by Joe Andrews. / Daughter of Gohanna.
          - Web ... { Waxy, by Pot-8-Os. / Penelope, by Trumpator.
      - Vandal's dam.
        - *Trustee. 7
          - Catton ... E { Golumpus, by Gohanna. / Lucy Grey, by Timothy.
          - Emma ... { Whisker, by Waxy. / Gibside Fairy, by Hermes.
        - *Tranby ... E { Blacklock, by Whitelock / Daughter of Orville.
        - Lucilla ... { Trumpator, by Sir Solomon. / Lucy, by Orphan.
- *Rayon d'Or. 3
  - Araucaria.
    - Pocahontas.
      - *Glencoe. 1
        - Sultan ... H { Selim, by *Buzzard. / Bacchante, by Ditto.
        - Trampoline ... { Tramp, by Dick Andrews. / Web, by Waxy.
      - Marpessa.
        - Muley ... E { Orville, by Beningbrough. / Eleanor, by Whiskey.
        - Clare ... { Marmion, by Whiskey. / Harpalice, by Gohanna.
    - Ambrose. 16
      - Touchstone. 14
        - Camel ... E { Whalebone, by Waxy. / Daughter of Selim.
        - Banter ... { Master Henry, by Orville. / Boadicea, by Alexander.
      - Annette.
        - *Priam ... E { Emilius, by Orville. / Cressida, by Whiskey.
        - Potentate's dam ... { Don Juan, by Orville. / Moll in the Wad, by Hambletonian.
  - Flageolet. 6
    - La Favorite.
      - Constance.
        - Gladiator ... H { Partisan, by Walton. / Pauline, by Moses.
        - Lanterne ... { Hercule, by Rainbow. / Elvira, by Eryx.
      - Monarque. 19
        - †The Baron Sting or The Emperor E { Defence, by Whalebone / Delight, by Reveller.
        - Poetess ... { Royal Oak, by Catton. / Ada, by Whisker.
    - Plutus. 15
      - Daughter of Trumpeter. 1
        - Orlando ... L { Touchstone, by Camel. / Vulture, by Langar.
        - Cavatina ... { Redshank, by Sandbeck / Oxygen, by Emilius.
      - Daughter of
        - Planet ... H { Bay Middleton, by Sultan. / Plenary, by Emilius.
        - Alice Bray ... { Venison, by Partisan. / Darkness, by *Glencoe.

*Imported.

7th dam, Lady Grey, by Robin Grey (*Royalist); 8th dam, by Melzar (*Medley); 9th dam, by *Highflyer (Highflyer); 10th dam, by *Fearnought (Reguius); 11th dam, by Ariel (*Traveller); 12th dam, by *Jack of Diamonds (Cullen Arabian); 13th dam, *Diamond, by Cullen Arabian; 14th dam, Lady Thigh, by Partner (Jigg, son of Byerly Turk); 15th dam, sister to Guy, by Greybound (White Barb Chillaby); 16th dam, by Curwen Bay Barb; 17th dam, by D'Arcy Chestnut Arabian; 18th dam, by Whiteshirt; 19th dam, *Old Montagu Mare*.

SOUVERAINE.

PRODUCE.

1899.	b. c.,	by Bumptious (England).
1900.	ch. c.,	by Bumptious (England).
1901.	b. c., Gallant,	by Galeazzo (imp. in utero).
1902.	Missed to Sandringham.	
1903.		by Hastings.

IMP. SUBJECTION.

Sire traces back to Old Vintner Mare. **8. 7. 1.**

IMP. SUBJECTION. 3

Chestnut mare Bred in the HEATHER STUD, England. Foaled 1891.

- Conquest.
  - Nike.
    - Ayacanora.
      - Bird-catcher. **11**
        - Sir Hercules — E — Whalebone, by Waxy. / Peri, by Wanderer.
        - Guiccioli — Bob Booty, by Chanticleer. / Flight, by Irish Escape.
      - Poca-hontas.
        - *Glencoe — H — Sultan, by Selim. / Trampoline, by Tramp.
        - Marpessa — Muley, by Orville. / Clare, by Marmion.
    - Orlando. 13
      - Touch-stone. **11**
        - Camel — E — Whalebone, by Waxy. / Daughter of Selim.
        - Banter — Master Henry, by Orville. / Boadicea, by Alexander.
      - Vulture.
        - Langar — H — Selim, by *Buzzard. / Daughter of Walton.
        - Kite — Bustard, by Castrel. / Olympia, by Sir Oliver.
  - Macaroni. **14**
    - Jocose.
      - Panta-loon. 17
        - Castrel — H — *Buzzard, by Woodpecker. / Daughter of Alexander.
        - Idalla — Peruvian, by Sir Peter. / Musidora, by Meteor.
      - Banter.
        - Master Henry — E — Orville, by Beningbrough. / Miss Sophia, by Stamford.
        - Boadicea — Alexander, by Eclipse. / Brunette, by Amaranthus.
    - Sweetmeat. 21
      - Gladi-ator 22
        - Partisan — H — Walton, by Sir Peter. / Parasol, by Pot-8-Os.
        - Pauline — Moses, by Whalebone. / Quadrille, by Selim.
      - Lollypop.
        - Starch or † Voltaire — E — Blacklock by Whitelock. / Daughter of Phantom.
        - Belinda — Blacklock, by Whitelock. / Wagtail, by Prime Minister.
- Lady Love.
  - Vergress Mein Nicht.
    - Forget Me Not. **3**
      - Flying Dutchman
        - Bay Middleton — H — Sultan, by Selim. / Cobweb, by Phantom.
        - Barbelle — Sandbeck, by Catton. / Darioletta, by Amadis.
      - Hetman Platoff — E — Brutandorf, by Blacklock. / Daughter of Comus.
      - Oblivion — Jerry, by Tomboy. / Remembrance, by Sir Solomon.
  - Blair Athol. 10
    - Blink Bonny.
      - Stock-well. 3
        - The Baron — E — Birdcatcher, by Sir Hercules. / Echidna, by Economist.
        - Pocahontas — *Glencoe, by Sultan. / Marpessa, by Muley.
      - Melbourne — M — Humphrey Clinker, by Comus. / Daughter of Cervantes.
      - Queen Mary — Gladiator, by Partisan. / Daughter of Plenipotentiary.
- Lennoxlove. 9
  - Scottish Chief. **12**
    - Miss Ann.
      - The Little Known. **11**
        - Muley — E — Orville, by Beningbrough. / Eleanor, by Whiskey.
        - Lacerta — Zodiac, by St. George. / Jerboa, by Gohanna.
      - Bay Missy.
        - Bay Middleton — H — Sultan, by Selim. / Cobweb, by Phantom.
        - Camilla — Young Phantom, by Phantom. / Sister to Speaker, by Camillus.
    - Lord of the Isles. 4
      - Touch-stone. **14**
        - Camel — E — Whalebone, by Waxy. / Daughter of Selim.
        - Banter — Master Henry, by Orville. / Boadicea, by Alexander.
      - Fair Helen.
        - Pantaloon — H — Castrel, by *Buzzard. / Idalia, by Peruvian.
        - Rebecca — Lottery, by Tramp. / Daughter of Cervantes.

*Imported
†Voltaire given.

7th dam, Harpalice, by Gohanna (Mercury); 8th dam, Amazon, by Driver (Trentham); 9th dam, Fractious, by Mercury (Eclipse); 10th dam, by Woodpecker (Herod); 11th dam, Everlasting, by Eclipse (Marske); 12th dam, Hyæna, by Snap (Snip); 13th dam, Miss Belsea, by Regulus (Godolphin Arabian); 14th dam, by Bartlett's Childers (Darley Arabian); 15th dam, by Honeywood's Arabian; 16th dam, dam of *The Two True Blues*, by Byerly Turk.

IMP. SUBJECTION.

PRODUCE.

1894. b. c. (died), by Fiddlesticks.
1895. Not bred.
1896. br. c., Subject, by Fiddlesticks.
1897. b. c. (died), by Magnetizer.
1898. ch. f., Submarine, by Margrave.
1899. ch. c., Subjugation, by Henry of Navarre.
1900. ch. f., Siva, by Henry of Navarre.
1901. ch. c., Sou Marquee, by Margrave.
1902. b. f., Sufferance, by Hastings.
1903. by Margrave.

SUN FISH.

Sire traces back to dam of The Two True Blues.

8. 8. —

SUN FISH. 2

Chestnut mare. Bred by August Belmont, Esq. Foaled 1897.

- Flying Fish.
  - Florence M.
    - Flash of Lightning.
      - *Cielly Jopson.
        - Lightning.+
          - Lexington ..... H { Boston, by Timoleon. / Alice Carneal, by *Sarpedon.
          - Blue Bonnet ..... { *Hedgeford, by Filho-da-Puta. / Gray Fanny, by Bertrand.
        - Weatherbit ..... E { Sheet Anchor, by Lottery. / Miss Letty, by *Priam.
        - Cestrea ..... { Faugh-a-Ballagh, by Sir Hercules. / Daughter of Liverpool.
    - †Alarm or *Strachino. 12
      - May Bell.
        - Hetman Platoff ..... E { Brutandorf, by Blacklock. / Daughter of Comus.
        - Daughter of ..... { Sultan, by Selim. / Salute, by Muley.
      - Parmesan. 7
        - Sweetmeat ..... H { Gladiator, by Partisan. / Lolly Pop, by Starch or Voltaire.
        - Gruyere ..... { Verulam, by Lottery. / Jennala, by Touchstone.
  - Kingfisher. 12
    - *Eltham Lass.
      - Klugston. 12
        - Venison. ..... H { Partisan, by Walton. / The Fawn, by Smoiensko.
        - Queen Anne ..... { Slane, by Royal Oak. / Garcia, by Octavian.
      - Daughter of
        - Pyrrhus I ..... H { Epirus, by Langar. / Fortress, by Defence.
        - Palmyra ..... { Sultan, by Selim. / Hester, by Camel.
    - Lexington. 12
      - Alice Carneal.
        - *Sarpedon. ..... E { Emilius, by Orville. / Icaria, by The Flyer.
        - Rowena ..... { Sumpter, by Sir Archy. / Lady Gray, by Robin Gray.
      - Boston. 40
        - Timoleon ..... H { Sir Archy, by *Diomed. / Daughter of *Saltram.
        - Sister to Tuckahoe ..... { Ball's Florizel, by *Diomed. / Daughter of *Alderman.
- *Rayon d'Or. 3
  - Araucaria.
    - Pocahontas.
      - Marpessa.
        - Muley ..... E { Orville, by Beningbrough. / Eleanor, by Whiskey.
        - Clare ..... { Marmion, by Whiskey. / Harpalice, by Gohanna.
      - *Glencoe. 1
        - Sultan ..... H { Selim, by *Buzzard. / Bacchante, by Williamson's Ditto.
        - Trampoline ..... { Tramp, by Dick Andrews. / Web, by Waxy.
    - Ambrose. 16
      - Annette.
        - *Priam ..... E { Emilius, by Orville. / Cressida, by Whiskey.
        - Potentate's dam ..... { Don Juan, by Orville. / Moll in the Wad, by Hambletonian.
      - Touchstone. 14
        - Camel ..... E { Whalebone, by Waxy. / Daughter of Selim.
        - Banter ..... { Master Henry, by Orville. / Boadicea, by Alexander.
  - Flageolet. 6
    - La Favorite.
      - Constance.
        - Gladiator ..... H { Partisan, by Walton. / Pauline, by Moses.
        - Lanterne ..... { Hercule, by Rainbow. / Elvira, by Eryx.
      - Monarque. 19
        - ‡The Baron Sting or The Emperor. E { Defence, by Whalebone. / Delight, by Reveller.
        - Poetess ..... { Royal Oak, by Catton. / Ada, by Whisker.
    - Plutus. 15
      - Daughter of
        - Planet ..... H { Bay Middleton, by Sultan. / Plenary, by Emilius.
        - Alice Bray ..... { Venison, by Partisan. / Darkness, by *Glencoe.
      - Trumpeter. 1
        - Orlando ..... E { Touchstone, by Camel. / Vulture, by Langar.
        - Cavatina ..... { Redshank, by Sandbeck. / Oxygen, by Emilius.

*Imported.
†Strachino given.
‡The Emperor given.

7th dam, Rachel, by Muley; 8th dam, daughter of Comus; 9th dam, *Margrave's dam, by Election (Gohanna); 10th dam, Fair Helen, sister in blood to Whitelock, by Hambletonian (King Fergus); 11th dam, Helen, by Delpini (Highflyer); 12th dam, Rosalind (dam of Whitelock), by Phenomenon (Herod); 13th dam, Atlanta, by Matchem (Cade); 14th dam Lass of the Mill, by Oroonoko (Crab); 15th dam, by Old Traveler (Partner); 16th dam, Miss Makeless, by Young Greyhound (Greyhound), 17th dam, by Old Partner (Jigg); 18th dam, by Woodcock (Merlin); 19th dam, by Croft's Bay Barb; 20th dam, Desdemona's dam, by Makeless (Ogelthorpe Arabian); 21st dam, by Brimmer (Yellow Turk); 22d dam, by Dicky Pierson (Dodsworth); 23d dam, *Burton Barb Mare.*

SUN FISH.

PRODUCE.

1900. Missed to Henry of Navarre.

1901. Missed to Henry of Navarre.

1902. ch. f., Sunmark, by Margrave.

1903. by Henry of Navarre.

TARPEIA.

Sire traces back to the dam of The Two True Blues. **10. 6—**

TARPEIA. 14

Bay mare. Bred by AUGUST BELMONT, ESQ. Foaled 1897.

- *Tarantula.
  - Hippia.
    - Galopin. 3
      - Flying Duchess
        - Merope.
          - Voltaire ..... E { Blacklock, by Whitelock. / Daughter of Phantom.
          - Velocepede's dam { Juniper, by Whiskey. / Daughter of Sorcerer.
        - The Flying Dutchman. 3
          - Bay Middleton .. H { Sultan, by Selim. / Cobweb, by Phantom.
          - Barbelle { Sandbeck, by Catton / Darioletta, by Amadis.
      - Vedette. 19
        - Voltigeur. 2
          - Voltaire ..... E { Blacklock, by Whitelock. / Daughter of Phantom.
          - Martha Lynn { Mulatto, by Catton. / Leda, by Filho-da-Puta.
        - Daughter of.
          - Irish Bird-catcher .. E { Sir Hercules, by Whalebone. / Guiccioli, by Bob Booty
          - Nan Darrell { Inheritor, by Lottery. / Nell, by Blacklock.
    - King Tom. 3
      - Harkaway. 2
        - Economist ..... E { Whisker, by Waxy. / Floranthe, by Octavian.
        - Daughter of { Nabocklish, by Rugantino. / Miss Tooley, by Teddy the Grinder.
      - Pocahontas.
        - *Glencoe ..... H { Sultan, by Selim. / Trampoline, by Tramp.
        - Marpessa { Muley, by Orville. / Clare, by Marmion.
  - Daughter of the Star.
    - Kremlin 12
      - Sultan ..... H { Selim, by *Buzzard. / Bacchante, by Williamson's Ditto.
      - Francesca { Partisan, by Walton. / Daughter of Orville.
    - Evening Star.
      - Touchstone ..... E { Camel, by Whalebone. / Banter, by Master Henry.
      - Bertha { Rubens, by *Buzzard. / Boadicea, by Alexander.
- *Rayon d'Or. 3
  - Araucaria.
    - Pocahontas.
      - *Glencoe. 1
        - Sultan ..... H { Selim, by *Buzzard. / Bacchante, by Williamson's Ditto.
        - Trampoline { Tramp, by Dick Andrews. / Web, by Waxy.
      - Marpessa.
        - Muley ..... E { Orville, by Beningbrough. / Eleanor, by Whiskey.
        - Clare { Marmion, by Whiskey. / Harpalice, by Gohanna.
    - Ambrose. 16
      - Touchstone. 14
        - Camel ..... E { Whalebone, by Waxy. / Daughter of Selim.
        - Banter { Master Henry, by Orville. / Boadicea, by Alexander.
      - Annette.
        - *Priam ..... E { Emilius, by Orville. / Cressida, by Whiskey.
        - Daughter of { Don Juan, by Orville. / Moll in the Wad, by Hambletonian.
  - La Favorita.
    - Constance.
      - Gladiator ..... H { Partisan, by Walton. / Pauline, by Moses.
      - Lanterne { Hercule, by Rainbow. / Elvira, by Eryx.
    - Monarque. 19
      - The Emperor .. E { Defence, by Whalebone. / Daughter of Reveller.
      - Poetess { Royal Oak, by Catton. / Ada, by Whisker.
  - Flageolet. 6
    - Daughter of.
      - Planet ..... H { Bay Middleton, by Sultan. / Plenary, by Emilius.
      - Alice Bray { Venison, by Partisan. / Darkness, by *Glencoe.
    - Plutus. 15
      - Trumpeter. 1
        - Orlando ..... E { Touchstone, by Camel. / Vulture, by Langar.
        - Cavatina { Redshank, by Sandbeck. / Oxygen, by Emilius.

7th dam, Brunette, by Amaranthus; 8th dam, Mayfly, by Matchem; 9th dam, Starling mare; 10th dam, by Grasshopper; 11th dam, Sir M. Newton's Arabian; 12th dam, by Pert; 13th dam, by St. Martins; 14th dam, by Sir. E. Hale's Arabian; 15th dam, *The Oldfield Mare.*

*Imported.

TARPEIA.

PRODUCE.

1901. b. c., Dick Turpin, by Henry of Navarre.

1902. b. c., Trapper, by Hastings.

1903. by Hastings.

TORCHLIGHT.

Sire traces back to mare by Sir T. Gascoigne's Foreign Horse.

TORCHLIGHT. 28

Chestnut mare. Bred by AUGUST BELMONT, ESQ. Foaled, 1898.

- *Rushlight.
  - Anville.
    - Evelina.
      - King Tom. 3
        - Harkaway ..... E { Economist, by Whisker / Fanny Dawson, by Nabocklish.
        - Pocahontas ..... { *Glencoe, by Sultan. / Marpessa, by Muley.
      - Agnes.
        - Pantaloon ..... H { Castrel, by *Buzzard. / Idalia, by Peruvian.
        - Black Agnes ..... { Velocipede, by Blacklock. / Daughter of Walton.
    - Macaroni. 14
      - Sweetmeat. 21
        - Gladiator ..... H { Partisan, by Walton. / Pauline, by Moses.
        - Lollypop ..... { Voltaire or †Starch, by Blacklock. / Belinda, by Blacklock.
      - Jocose
        - Pantaloon ..... H { Castrel, by *Buzzard. / Idalia, by Peruvian.
        - Banter ..... { Master Henry, by Orville. / Boadicea, by Alexander.
  - Friar Rush. 22
    - Fusee.
      - Vesuvienne.
        - Gladiator ..... H { Partisan, by Walton. / Pauline, by Moses.
        - Venus ..... { Sir Hercules, by Whalebone. / Echo, by Emilius.
      - Marsyas. 12
        - Orlando ..... E { Touchstone, by Camel / Vulture, by Langar.
        - Malibran ..... { Whisker, by Waxy. / Garcia, by Octavian.
    - Hermit. 5
      - Seclusion.
        - Tadmor ..... H { Ion, by Cain. / Palmyra, by Sultan.
        - Miss Sellon ..... { Cowl, by Bay Middleton. / Belle Dame, by *Belshazzar.
      - Newminster. 7
        - Touchstone ..... E { Camel, by Whalebone / Banter, by Master Henry.
        - Beeswing ..... { Dr Syntax, by Paynator. / Daughter of Ardrossan.
- Henry of Navarre. 20
  - Moss Rose.
    - Scarlet.
      - Maroon.
        - *Glencoe ..... H { Sultan, by Selim. / Trampoline, by Tramp.
        - Sister to Tangent { Wagner, by Sir Charles. / Cherry Elliott, by Sumpter.
      - Kentucky. 4
        - Lexington ..... H { Boston, by Timoleon. / Alice Carneal, by *Sarpedon.
        - Magnolia ..... { *Glencoe, by Sultan. / *Myrtle, by Mameluke.
    - *The Ill-Used. 18
      - Ellermire.
        - Chanticleer ..... E { Irish Birdcatcher, by Sir Hercules. / Whim, by Drone.
        - Ellerdale ..... { Lanercost, by Liverpool. / Agra's Dam, by Tomboy.
      - Breadalbane. 10
        - Stockwell ..... E { The Baron, by Birdcatcher. / Pocahontas, by *Glencoe.
        - Blink Bonny ..... { Melbourne, by Humphrey Clinker. / Queen Mary, by Gladiator.
  - Knight of Ellerslie. 35
    - Lizzie Hazelwood.
      - War Song.
        - War Dance ..... H { Lexington, by Boston. / Reel, by *Glencoe.
        - Eliza Davis ..... { *Knight of St George, by Birdcatcher. / Melrose, by Melbourne.
      - Scathelock. 6
        - *Eclipse ..... E { Orlando, by Touchstone. / Gaze, by Bay Middleton.
        - Fanny Washington ..... { Revenue, by *Trustee. / Sarah Washington, by Zinganee.
    - Eolus. 6
      - Fanny Washington. *Leamington. 14
        - Faugh-a-Ballagh E { Sir Hercules, by Whalebone. / Guiccioli, by Bob Booty.
        - Daughter of ..... { Pantaloon, by Castrel. / Daphne, by Laurel.
        - Revenue ..... E { *Trustee, by Catton. / Rosalie Somers, by Sir Charles.
        - Sarah Washington ..... { Garrison's Zinganee, by Sir Archy. / Stella, by Contention.

*Imported.
†Voltaire given.

7th dam, Y. Noisette, by *Dioned; 8th dam, Noisette, 9th dam, Carina, by Marske; 10th dam by Blank; 11th dam, Ancaster Dizzy; 12th dam, by Smiling Tom; 13th dam, Miss Hipp; 14th dam, by Merlin; 15th dam, by Commoner; 16th dam, *Coppin Mare.*

TORCHLIGHT.

PRODUCE.

TOSCANA.

Sire traces back to Belgrade Turk Mare. **10. 3. 3.**

TOSCANA. 2

Chestnut mare. Bred by Hon. August Belmont. Foaled 1891.

- *Toeque.
  - La Toeque.
    - Monarque. 19
      - Poeteess
        - The Baron Sting or †The Emperor. 5
          - Daughter of
            - Defense. 5
              - Whalebone ..... E { Waxy, by Pot-8-Os. / Penelope, by Trumpator.
              - Defiance ..... { Rubens, by *Buzzard. / Little Folly, by Highland Fling.
            - Reveler ..... M { Comus, by Sorcerer. / Rosette, by Beningbrough.
            - Design ..... { Tramp, by Dick Andrews. / Defiance, by Rubens.
        - Royal Oak.
          - Ada.
            - Catton ..... E { Golumpus, by Gohanna. / Lucy Gray, by Timothy.
            - Daughter of ..... { Smolensko, by Sorcerer. / Lady Mary by Beningbrough.
            - Whisker ..... E { Waxy, by Pot-8-Os. / Penelope, by Trumpator.
            - Anna Belle ..... { Shuttle, by Marske. / Daughter of Irish Drone.
    - Tapestry.
      - The Baron 24
        - Irish Birdcatcher. 11
          - Sir Hercules .... E { Whalebone, by Waxy. / Peri, by Wanderer.
          - Guiccioli ..... { Bob Booty, by Chant'cleer. / Flight, by Irish Escape.
        - Echidna.
          - Economist ..... E { Whisker, by Waxy. / Floranthe, by Octavian.
          - Miss Pratt ..... { Blacklock, by Whitelock. / Gadabout, by Orville.
      - Melbourne. 1
        - Humphrey Clinker ... M { Comus, by Sorcerer. / Clinkerina, by Clinker.
        - Daughter of ..... { Cervantes, by Don Quixote / Daughter of Golumpus.
      - Stitch.
        - Hornsea ..... E { Velocipede, by Blacklock. / Daughter of Cerebus.
        - Industry ..... { *Priam, by Emilius. / Arachne, by Filho-da-Puta.
  - *St. Blaise. 22
    - Hermit. 5
      - Newminster. 8
        - Touchstone. 11
          - Camel ..... E { Whalebone, by Waxy. / Daughter of Selim.
          - Banter ..... { Master Henry, by Orville. / Boadicea, by Alexander.
        - Beeswing.
          - Dr. Syntax ..... M { Paynator, by Trumpator. / Daughter of Beningbrough.
          - Daughter of ..... { Ardrossan, by John Bull. / Lady Eliza, by Whitworth.
      - Seclusion.
        - Tadmor. 12
          - Ion ..... H { Cain, by Paulowitz. / Margaret, by Edmund.
          - Palmyra ..... { Sultan, by Selim. / Hester, by Camel.
        - Miss Sellon.
          - Cowl ..... H { Bay Middleton, by Sultan. / Crucifix, by *Priam.
          - Belle Dame ..... { *Belshazzar, by Blacklock. / Ellen, by Starch.
    - Fusee.
      - Marsyas. 12
        - Malfbran. Orlando. 13
          - Touchstone ..... E { Camel, by Whalebone. / Banter, by Master Henry.
          - Vulture ..... { Langar, by Selim. / Kite, by Bustard.
        - Whisker ..... E { Waxy, by Pot-8-Os. / Penelope, by Trumpator.
        - Garcia ..... { Octavian, by Stripling. / Daughter of Shuttle.
      - Vesuvienne.
        - Gladiator. 22
          - Partisan ..... H { Walton, by Sir Peter. / Parasol, by Pot-8-Os.
          - Pauline ..... { Moses, by Whalebone. / Quadrille, by Selim.
        - Venus.
          - Sir Hercules .... E { Whalebone, by Waxy. / Peri, by Wanderer.
          - Echo ..... { Emilius, by Orville. / Daughter of Scud.

*Imported.
†The Emperor given.

7th dam, Treasure, by Camillus; 8th dam, by Hyacinthus; 9th dam, Flora; 10th dam, Atalanta; 11th dam, Lass o' the Mill; 12th dam, by Old Traveller; 13th dam, Miss Makeless; 14th dam, by Partner; 15th dam, by Woodcock; 16th dam, by Croft's Bay Barb; 17th dam, by Makeless; 18th dam, by Brimmer; 19th dam, by Dicky Pierson; 20th dam, *Barton Barb Mare.*

TOSCANA.

PRODUCE.

1894. Missed to imp. Rayon d'Or.
1895. ch. c. (died), by imp. Rayon d'Or.
1896. blk. c., Tophet, by Fiddlesticks.
1897. Missed to imp. Rayon d'Or.
1898. ch. f., Topnotch, by Henry of Navarre.
1899. ch. c., Carroll D., by Hastings.
1900. ch. c., Toscan, by Hastings.
1901. Missed to Hastings.
1902. ch. c., Taxer, by Hastings.
1903. by Hastings.

WOODNYMPH.

Sire traces back to Old Woodcock Mare. **7. 7. 2.**

WOODNYMPH. 4

Bay mare. Bred by Hon. August Belmont. Foaled 1891.

- Woodbine.
  - *Fleur des Champs.
    - Maria.
      - Newminster. 4
        - Touchstone. 14
          - Camel — E — Whalebone, by Waxy. / Daughter of Selim.
          - Banter — Master Henry, by Orville. / Boadicea, by Alexander.
        - Beeswing.
          - Dr. Syntax — M — Paynator, by Trumpator. / Daughter of Beningbrough.
          - Daughter of — Ardrossan, by John Bull. / Lady Eliza, by Whitworth.
      - Hark Away. 2
        - Economist — E — Whisker, by Waxy. / Fioranthe, by Octavian.
        - Daughter of — Nabocklish, by Rugantino. / Miss Tooley, by Teddy-the-Grinder.
    - Suspicion
      - Speculation — E — Whisker, by Waxy. / Daughter of Walton.
      - Foam — Langar, by Selim. / Steam, by Waxy Pope.
  - Censor or ‡Kentucky. 4
    - Magnolia.
      - *Myrtle. *Glencoe. 1
        - Sultan — H — Selim, by *Buzzard. / Bacchante, by Williamson's Ditto.
        - Trampoline — Tramp, by Dick Andrews. / Web, by Waxy.
      - Myrtle.
        - Mameluke — H — Partisan, by Walton. / Miss Sophia, by Stamford.
        - Bobadilla — Bobadil, by Rubens. / Pythoness, by Sorcerer.
    - Lexington. 12
      - Alice Carneal.
        - *Sarpedon — E — Emilius, by Orville. / Icaria, by The Flyer.
        - Rowena — Sumpter, by Sir Archy. / Lady Gray, by Robin Gray.
      - Boston. 40
        - Timoleon — H — Sir Archy, by *Diomed. / Daughter of *Saltram.
        - Sister to Tuckahoe — Ball's Florizel, by *Diomed. / Daughter of *Alderman.
- Magnetizer or †*The Ill-Used. 18.
  - Ellermire.
    - Chanticleer. 23
      - Irish Birdcatcher. 11
        - Sir Hercules — E — Whalebone, by Waxy. / Peri, by Wanderer.
        - Guiccioli — Bob Booty, by Chanticleer. / Flight, by Irish Escape.
      - Whim.
        - Irish Drone — H — Master Robert, by Buffer. / Daughter of Sir Walter Raleigh.
        - Kiss — Waxy Pope, by Waxy. / Daughter of Champion.
    - Ellerdale.
      - Lanercost. 3
        - Liverpool — E — Tramp, by Dick Andrews. / Daughter of Whisker.
        - Otis — Bustard, by *Buzzard. / Gayhurst's dam, by Election.
      - Agra's dam.
        - Tomboy — H — Jerry, by Smolensko. / Emancipation's dam, by Ardrossan.
        - Tesane — Whisker, by Waxy. / Lady of the Tees, by Octavian.
  - Brendabane. 10
    - Stockwell. 3
      - The Baron. 24
        - IrishBirdcatcher — E — Sir Hercules, by Whalebone. / Guiccioli, by Bob Booty.
        - Echidna — Economist, by Whisker. / Miss Pratt, by Blacklock.
      - Tocchonitas.
        - *Glencoe — H — Sultan, by Selim. / Trampoline, by Tramp.
        - Marpessa — Muley, by Orville. / Clare, by Marmion.
    - Blink Bonny.
      - Melbourne. 1
        - Humphrey Clinker — M — Comus, by Sorcerer. / Clinkerina, by Clinker.
        - Daughter of — Cervantes, by Don Quixote. / Daughter of Golumpus.
      - Queen Mary.
        - Gladiator — H — Partisan, by Walton. / Pauline, by Moses.
        - Daughter of — Plenipotentiary, by Emilius. / Myrrha, by Whalebone.

*Imported.
†The-Ill-Used given.
‡Kentucky given.

7th dam, Miss Stavely, by Shuttle; 8th dam, by Drone; 9th dam, by Matchem; 10th dam, Jocasta, by Cornforth's Forester; 11th dam, Milksop, by Old Cade; 12th dam, Miss Partner, by Partner; 13th dam, Brown Farewell, by Makeless; 14th dam, Brimmer; 15th dam, by Place's White Turk; 16th dam, by Dodsworth; 17th dam, *Layton Barb Mare.*

WOODNYMPH.

PRODUCE.

1895. Missed to imp. Rayon d'Or.
1896. Missed to imp. Rayon d'Or.
1897. ch. f., Woodray, by imp. Rayon d'Or.
1898. ch. c., Woodstick, by Fiddlesticks.
1899. b. f., Emma A. M., by Hastings.
1900. Missed to Hastings.
1901. b. f., Woodshade, by Hastings.
1902. ch. f., Woodcrest by Octagon.
1903. by Henry of Navarre.

WOODRAY.

Sire traces back to dam of The Two True Blues. **10. 5. 1.**

WOODRAY. 4

Chestnut mare. Bred by AUGUST BELMONT, ESQ. Foaled 1897.

- Woodnymph.
  - Woodbine.
    - *Fleur des Champs.
      - Newminster. 5
        - Touchstone — E — Camel, by Whalebone. / Banter, by Master Henry.
        - Beeswing — Dr. Syntax, by Paynator. / Daughter of Ardrossan.
      - Maria.
        - Harkaway — E — Economist, by Whisker. / Daughter of Nabocklish.
        - Suspicion — Speculation, by Whisker. / Foam, by Langar.
    - Censor or ‡Kentucky. 4
      - Lexington. 12
        - Boston — H — Timoleon, by Sir Archy. / Sister to Tuckanoe.
        - Alice Carneal — *Sarpedon, by Emilius. / Rowena, by Sumpter.
      - Magnolia.
        - *Glencoe — H — Sultan, by Selim. / Trampoline, by Tramp.
        - *Myrtle — Mameluke, by Partisan. / Bobadilla, by Bobadil.
  - Magnetizer or †*The Ill-Used. 18
    - Ellermire.
      - Ellerdale.
        - Lanercost — E — Liverpool, by Tramp. / Otis by Bustard.
        - Agra's dam — Tomboy, by Jerry. / Tesane, by Whisker.
      - Chanticleer. 23
        - Irish Birdcatcher — E — Sir Hercules, by Whalebone. / Guiccioli, by Bob Booty.
        - Whim — Irish Drone, by Master Robert. / Kiss, by Waxy Pope.
    - Breadalbane. 10
      - Stockwell. 3
        - The Baron — E — Irish Birdcatcher, by Sir Hercules. / Echidna, by Economist.
        - Pocahontas — *Glencoe, by Sultan. / Marpessa, by Muley.
      - Blink Bonny.
        - Melbourne — M — Humphrey Clinker, by Comus. / Daughter of Cervantes.
        - Queen Mary — Gladiator, by Partisan. / Daughter of Plenipotentiary.
- *Rayon d'Or. 3
  - Araucaria.
    - Pocahontas.
      - Marpessa. *Glencoe. 1
        - Sultan — H — Selim, by *Buzzard. / Bacchante, by Williamson's Ditto.
        - Trampoline — Tramp, by Dick Andrews. / Web, by Waxy.
      - Muley — E — Orville, by Beningbrough. / Eleanor, by Whiskey.
      - Clare — Marmion, by Whiskey. / Harpalice, by Gohanna.
    - Ambrose. 16
      - Touchstone. 14
        - Camel — E — Whalebone, by Waxy. / Daughter of Selim.
        - Banter — Master Henry, by Orville. / Boadicea, by Alexander.
      - Annette.
        - *Priam — E — Emilius, by Orville. / Cressida, by Whiskey.
        - Potentate's dam — Don Juan, by Orville / Moll in the Wad, by Hambletonian.
  - Flagcolet. 6
    - La Favorite.
      - Constance.
        - Gladiator — H — Partisan, by Walton. / Pauline, by Moses.
        - Lanterne — Hercule, by Rainbow. / Elvira, by Eryx.
      - Monarque. 19
        - The Baron Stingor The Emperor — E — Defence, by Whalebone. / Delight, by Reveller.
        - Poetess — Royal Oak, by Catton. / Ada, by Whisker.
    - Plutus. 15
      - Daughter of
        - Planet — H — Bay Middleton, by Sultan. / Plenary, by Emilius.
        - Alice Bray — Venison, by Partisan. / Darkness, by *Glencoe.
      - Trumpeter. 1
        - Orlando — E — Touchstone, by Camel. / Vulture, by Langar.
        - Cavatina — Redshank, by Sandbeck. / Oxygen, by Emilius.

7th dam, Steam, by Waxy Pope; 8th dam, Miss Stavely, by Shuttle; 9th dam, by Drone (Master Robert); 10th dam, by Matchem (Cade); 11th dam, Jocasta, by Cornforth's Forester (Forester); 12th dam, Miksop, by Old Cade (Godolphin Arabian); 13th dam, Miss Partner, by Partner (Jigg); 14th dam, Brown Farewell, by Makeless (Oglethorpe Arabian); 15th dam, Brimmer (Yellow Turk); 16th dam, by Place's White Turk; 17th dam, by Dodsworth; 18th dam, *Layton Barb Mare.*

*Imported.
†The Ill-Used given.
‡Kentucky given.

WOODRAY.

PRODUCE.

1901. ch. c., Woodheart, by Hastings.
1902. Missed to Henry of Navarre.
1903. by Hastings.

WOODVINE.

Sire traces back to A Royal Marc (dam of Old Whynot). **9. 5. 2.**

WOODVINE. 4

Chestnut mare. Bred by AUGUST BELMONT, Esq. Foaled 1893.

- Woodbine.
  - *Fleur-des-Champs.
    - Maria.
      - Hark-away. 2
        - Economist ..... E { Whisker, by Waxy. / Floranthe, by Octavian.
        - Daughter of ..... { Nabocklish, by Rugantino. / Miss Tooly, by Teddy-the-Grinder.
      - Newminster. 8
        - Tough-stone 14
          - Camel ..... E { Whalebone, by Waxy. / Daughter of Selim
          - Banter ..... { Master Henry, by Orville. / Boadicea, by Alexander.
        - Bees-wing.
          - Dr. Syntax ..... M { Paynator, by Trumpator. / Daughter of Beningbrough.
          - Daughter of ..... { Ardrossan, by John Bull. / Lady Eliza, by Whitworth
    - Suspi-cion.
      - Speculation ..... E { Whisker, by Waxy. / Daughter of Walton.
      - Foam ..... { Langar, by Selim. / Steam, by Waxy Pope.
  - Censor or †Kentucky. 4
    - Magnolia.
      - *Glen-coe. 1
        - Sultan ..... H { Selim, by *Buzzard. / Bacchante, by Williamson's Ditto.
        - Trampoline ..... { Tramp, by Dick Andrews. / Web, by Waxy.
      - *Myrtle.
        - Mameluke ..... H { Partisan, by Walton. / Miss Sophia, by Stamford.
        - Bobadilla ..... { Bobadil, by Rubens. / Pythoness, by Sorcerer.
    - Lexington. 12
      - Boston. 40
        - Timoleon ..... H { Sir Archy, by *Diomed. / Daughter of *Saltram.
        - Sister to Tuckahoe ..... { Ball's Florizel, by *Diomed. / Daughter of *Alderman.
      - Alice Carneal
        - *Sarpedon ..... E { Emilius, by Orville. / Icaria, by The Flyer.
        - Rowena ..... { Sumpter, by Sir Archy. / Lady Grey, by Robin Grey.
- Magnetizer. 15
  - Magnetism.
    - Attraction.
      - *Balrow-nie. 10
        - Annandale ..... E { Touchstone, by Camel. / Rebecca, by Lottery.
        - Queen Mary ..... { Gladiator, by Partisan. / Daughter of Plenipotentiary
      - *Maud.
        - Stockwell ..... E { The Baron, by Irish Birdcatcher. / Pocahontas, by *Glencoe.
        - Countess of Albemarle ..... { Lanercost, by Liverpool. / Sister to Hornsea, by Velocipede.
    - Kingfisher. 12
      - Lexing-ton. 12
        - Boston ..... H { Timoleon, by Sir Archy. / Sister to Tuckahoe, by Ball's Florizel.
        - Alice Carneal ..... { *Sarpedon, by Emilius. / Rowena, by Sumpter.
      - *Eltham Lass.
        - Kingston ..... H { Venison, by Partisan. / Queen Anne, by Slane.
        - Maid of Palmyra ..... { Pyrrhus I., by Epirus. / Palmyra, by Sultan.
  - *Ill-Used. 18
    - Ellermire.
      - Eller-dale.
        - Lanercost ..... E { Liverpool, by Tramp. / Otis, by Bustard.
        - Agra's dam ..... { Tomboy, by Derry. / Tesane, by Whisker.
      - Chan-ticleer. 23
        - Irish Bird-catcher ..... E { Sir Hercules, by Whalebone. / Guiccioli, by Bob Booty.
        - Whim ..... { Irish Drone, by Master Robert. / Kiss, by Waxy Pope.
    - Breadalbane. 10
      - Blink-Bonny.
        - Melbourne ..... M { Humphrey Clinker, by Comus. / Daughter of Cervantes.
        - Queen Mary ..... { Gladiator, by Partisan. / Daughter of Plenipotentiary.
      - Stock-well. 3
        - The Baron ..... E { Irish Birdcatcher, by Sir Hercules. / Echidna, by Economist.
        - Pocahontas ..... { *Glencoe, by Sultan. / Marpessa, by Muley.

*Imported.
†Kentucky given.

7th dam, Miss Stavely, by Shuttle; 8th dam, by Drone (Master Robert); 9th dam, by Matchem (Cade); 10th dam, Jocasta, by Cornforth's Forester (Forester); 11th dam, Milksop, by Old Cade (Godolphin Arabian); 12th dam, Miss Partner, by Partner (Jigg); 13th dam, Brown Farewell, by Makeless (Oglethrope Arabian); 14th dam, Brimmer (Yellow Turk); 15th dam, by Place's White Turk; 16th dam, by Dodsworth; 17th dam, *Layton Barb Mare.*

WOODVINE.

PRODUCE.

1898. b. c., Woodspike, by Fiddlesticks.
1899. Missed to Hastings.
1900. Missed to Hastings.
1901. ch. f., Woodspring, by Hastings.
1902. ch. c., Woodsaw, by Octagon.
1903. by Hastings.

IMP. YSEULT.

Sire traces back to Childer's Mare. **9. 6. 1.**

IMP. YSEULT. 22

Mare. Bred by Mr. A. J. Schwab, England. Foaled 1889.

- Reparation.
  - Parma.
    - Archeress.
      - Tingle.
        - Slane ..... E { Royal Oak, by Catton. / Daughter of Orville.
        - Vibration ..... { Sir Hercules, by Whalebone. / Echo, by Emilius.
      - Long-bow, 21
        - Ithuriel ..... E { Touchstone, by Camel. / Verbena, by Velocipede.
        - Miss Bowe ..... { Catton, by Golumpus. / Tranby's dam, by Orville.
    - Gruyere.
      - Verulam ..... E { Lottery, by Tramp. / Wire, by Waxy.
      - Jennala ..... { Touchstone, by Camel. / Emma, by Whisker.
    - Parmesan. 7
      - Sweet-meat, 21
        - Gladiator ..... H { Partisan, by Walton. / Pauline, by Moses.
        - Lollypop ..... { Starch or Voltaire. / Belinda, by Blacklock.
  - Restitution. 12
    - Daughter of
      - Letitia.
        - Sir Hercules ..... E { Whalebone, by Waxy. / Peri, by Wanderer.
        - Miss Letty ..... { *Priam, by Emilius. / Daughter of Orville.
      - Slane. 25
        - Royal Oak ..... E { Catton, by Golumpus. / Daughter of Smolensko.
        - Daughter of ..... { Orville, by Beninghrough. / Epsom Lass, by Sir Peter.
    - King Tom. 3.
      - Pocahontas.
        - *Glencoe ..... H { Sultan, by Selim. / Trampoline, by Tramp.
        - Marpessa ..... { Muley, by Orville. / Clare, by Marmion.
      - Hark-away, 2
        - Economist ..... E { Whisker, by Waxy. / Floranthe, by Octavian.
        - Fanny Dawson ..... { Nabocklish, by Rugantino. / Miss Tooley, by Teddy the Grinder.
- Thrift.
  - Braxey.
    - Queen Mary.
      - Gladiator ..... H { Partisan, by Walton. / Pauline, by Moses.
      - Daughter of ..... { Plenipotentiary, by Emilius. / Myrrha, by Whalebone.
    - Moss Trooper. 18
      - Liverpool ..... E { Tramp, by Dick Andrews. / Daughter of Whisker.
      - Daughter of ..... { Emilius, by Orville. / Surprise, by Scud.
  - Stockwell. 3
    - Pocahontas.
      - *Glencoe ..... H { Sultan, by Selim. / Trampoline, by Tramp.
      - Marpessa ..... { Muley, by Orville. / Clare, by Marmion.
    - The Baron. 24
      - Irish Bird-catcher ..... E { Sir Hercules, by Whalebone / Guiccioli, by Bob Booty.
      - Echidna ..... { Economist, by Whisker. / Miss Pratt, by Blacklock.
- Tristan. 10
  - Hermit. 5
    - Seclusion.
      - Miss Sellon.
        - Cowl ..... H { Bay Middleton, by Sultan. / Crucifix, by Priam.
        - Belle Dame ..... { Belshazzar, by Blacklock. / Ellen, by Starch.
      - Tad-mor. 12
        - Ion ..... H { Cain, by Paulowitz. / Margaret, by Edmund.
        - Palmyra ..... { Sultan, by Selim. / Hester, by Camel.
    - Newminster. 8
      - Bees-wing.
        - Dr. Syntax ..... M { Paynator, by Trumpator. / Daughter of Beningbrough.
        - Daughter of ..... { Ardrossan, by John Bull. / Lady Eliza, by Whitworth.
      - Touch-stone. 14
        - Banter ..... { Master Henry, by Orville. / Boadicea, by Alexander.
        - Camel ..... E { Whalebone, by Waxy. / Daughter of Selim.

*Imported.

7th dam, by Scud or Pioneer; 8th dam, Canary Bird, by Whiskey; 9th dam, Canary, by Coriander; 10th dam, Miss Green, by Highflyer; 11th dam, Harriet, by Matchem; 12th dam, Flora, by Regulus; 13th dam, by Bartlett's Childers; 14th dam, by Bay Bolton; 15th dam, by *Belgrade Turk.*

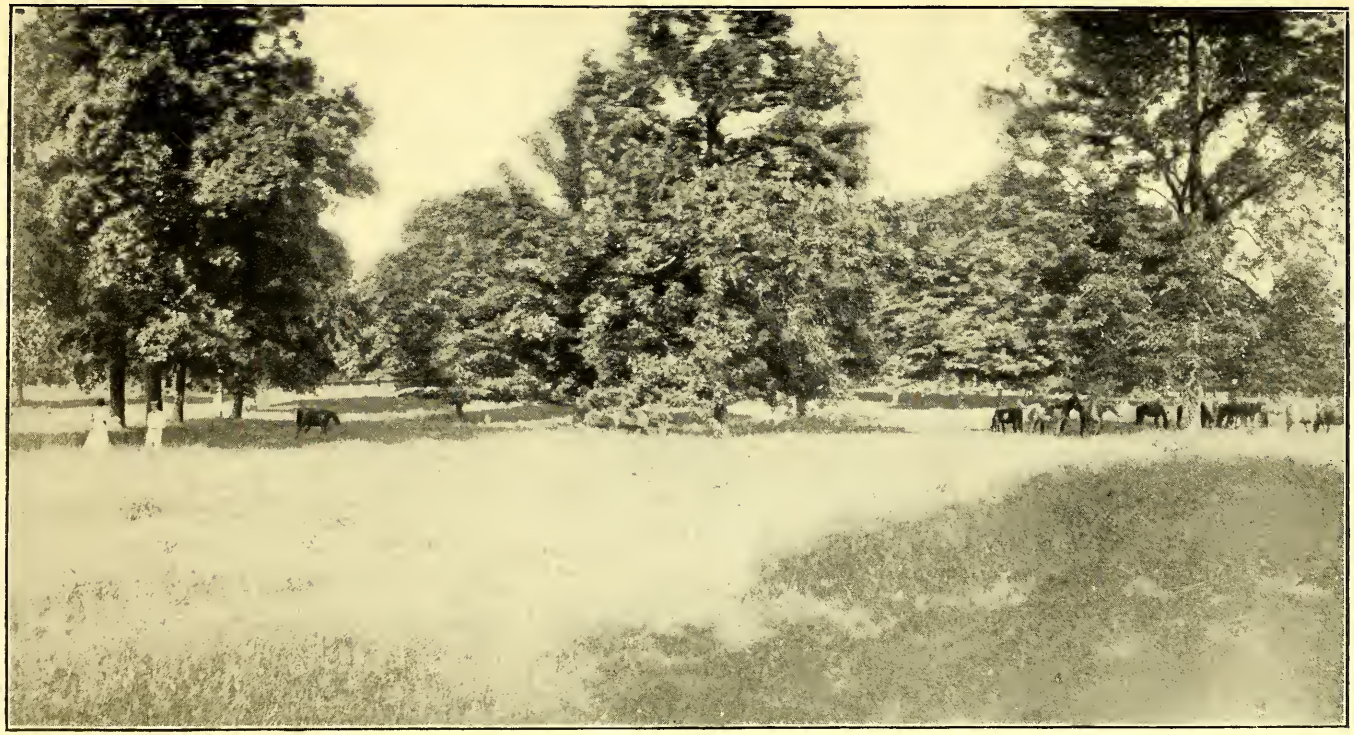

LARGE FIELD AT NURSERY STUD.—LOOKING SOUTH.

IMP. YSEULT.

PRODUCE.

1893. b. c. (died), by imp. King Galop.
1894. Missed to imp. Rayon d'Or.
1895. b. c., Yaphank, by Magnetizer.
1896. br. or blk. c., Yuletide, by Badge.
1897. blk. f., Yam, by Fiddlesticks.
1898. br. c., Yemassee, by Henry of Navarre.
1899. ch. f., Toiseule, by Henry of Navarre.
1900. ch. c., Yardarm, by Henry of Navarre.
1901. ch. f., Yawl, by Henry of Navarre.
1902. ch. f., Yuletree, by Hastings.
1903. by Hastings.